

ELEMENT



SPECIFICATIONS

COLLECTION NAME	: ELEMENT SQ
YARN	: 100% nexlon™ Nylon with 30% recycled content
CONSTRUCTION	: Tufted Multi-Level Loop
DYE METHOD	: Solution Dyed
GAUGE	: 1/12"
STITCHES PER INCH	: 11.2 per inch
PILE HEIGHT	: 5.0 / 4.5 / 3.0 mm
TOTAL HEIGHT	: 7.7 mm (+/- 0.5 mm) 8.2mm (+/-0.5mm) for T10851/3/4
PILE WEIGHT	: 16 oz/sy (550gm/sm)
TOTAL WEIGHT	: 144 oz/sy (4900 gm/sm)
PRIMARY BACKING	: Non-woven
SECONDARY BACKING	: Recyclable TUNTEX Commercial Duraback
SIZE	: 50 x 50 cm/tile
PACKING	: 20 pcs (5 sm)/box
STAIN TREATMENT	: Stainshield™ Soil & Stain Treatment

* As with all dyed products, colours are subject to dye lot variations.

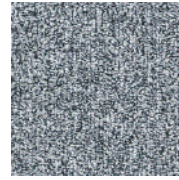

T10801 FOSSIL

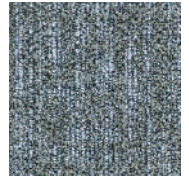

T10808 PEWTER

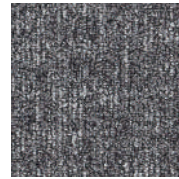

T10805 SMOKEY

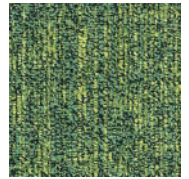

T10821 EMERALD

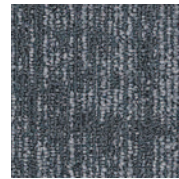

T10806 CHARCOAL

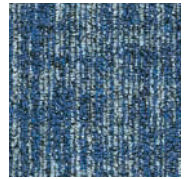

T10823 DENIM

PERFORMANCE SPECIFICATIONS

COLOURFASTNESS	: Grade >=4 (AATCC 16)
FLAMMABILITY	: Class 1 (ASTM E648)
SMOKE DENSITY	: Passed (ASTM E662)
STATIC PROPENSITY	: ≤ 3.0 kV (AATCC-134)
CRI GREEN LABEL PLUS	: GLP7116
SGBC	: Leader
WARRANTY	: 15 Years

RECOMMENDED INSTALLATION METHODS :

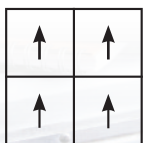

Monolithic



Brick

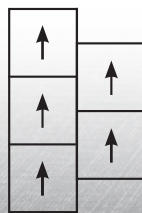

Ashlar

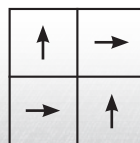

¼ Turn



Element Collection