

volume 2

# RESERVE

running line | stocked samples | no minimums



encore  
carpet | rugs | resilient



**encore**  
carpet | rugs | resilient

We are a flooring manufacturer whose focus is service. We provide the tailored flooring you need for any project, from all types of custom and running-line carpets, to area rugs and LVT – but the difference is, every aspect of your experience with ENCORE matters to us. We will listen to every detail of your vision and use our expertise to deliver solutions that exceed your expectations.

Whether it's flooring for hospitality spaces, senior living, multi-family, or gaming, our mission is to deliver the highest quality product with an unrelenting devotion to anticipate your needs and shepherd your project from design inception to long after the project is installed.

Your experience is going to be easy, and the end result exactly right, every time. We are a completely different approach to designing and specifying flooring. We not only bring you the highest-quality flooring products – we bring you an experience that is so refreshingly easy, you'll ask for an ENCORE.





# RESERVE





Forget the Reservations, we have made them for you!  
 Running-line patterns in various product constructions to fit your budget & unique space. ENCORE can help you create & deliver the perfect solution for your project.

## key features

- over 100 patterns
- stocked samples
- quick lead times
- various constructions | weights to fit your budget
- 10 stylish colorways
- no minimums
- ensembles curated to inspire



## product key

- colorpoint 
- colorpoint -lux 
- high-def dye injection 
- infinity 
- and more... 



## table of contents

ENSEMBLES	3
COLORPOINT   <i>public areas</i>	25
HIGH-DEF DYE INJECTION   <i>public areas</i>	43
INFINITY   <i>guestrooms</i>   <i>public areas</i>	101
and more...	161
HAVEN   <i>resident units</i> sundries	
SUBSTRATE   <i>resilient</i> info	







# ENSEMBLE











---

*Off-the-rack designs intended to be mixed & matched to provide you with the ultimate running-line experience.*

As the result of extensive research & trend analysis, we have created “capsule” carpet collections of complementary designs that harmonize in color & pattern in an effort to streamline your design efforts. These patterns were designed to transcend seasons & fads becoming interchangeable between collections & colorways to provide ultimate creativity & options for fast-track projects.

Who says carpet design has to be time-intensive or frustrating?

Just as a wardrobe is compiled of key clothing pieces, so too are the ENCORE ensembles featuring RESERVE running-line patterns with stocked samples, no minimums and fast lead times. Let us help you provide your client a boutique experience without the time or hassle of custom design.

7	GEO RIFT 	27	COASTAL OASIS 
11	ARTISAN SPIRIT 	31	DAPPER TUFT 
15	ETCHED FOLK 	35	SENSE OF TOUCH 
19	VINTAGE BIOME 	39	SIMPLY NORDIC 
23	MODERN WHIMSY 	45	URBAN GRAFFITI 

ensemble

# GEO RIFT

6025

6179

6060

6021

COLORWAY: *aged bronze*

sleek lines & angles of mid-century modern meet stylized geometry  
deconstructed to forge softened graphic patterns



ELUDE - CP pg. 102

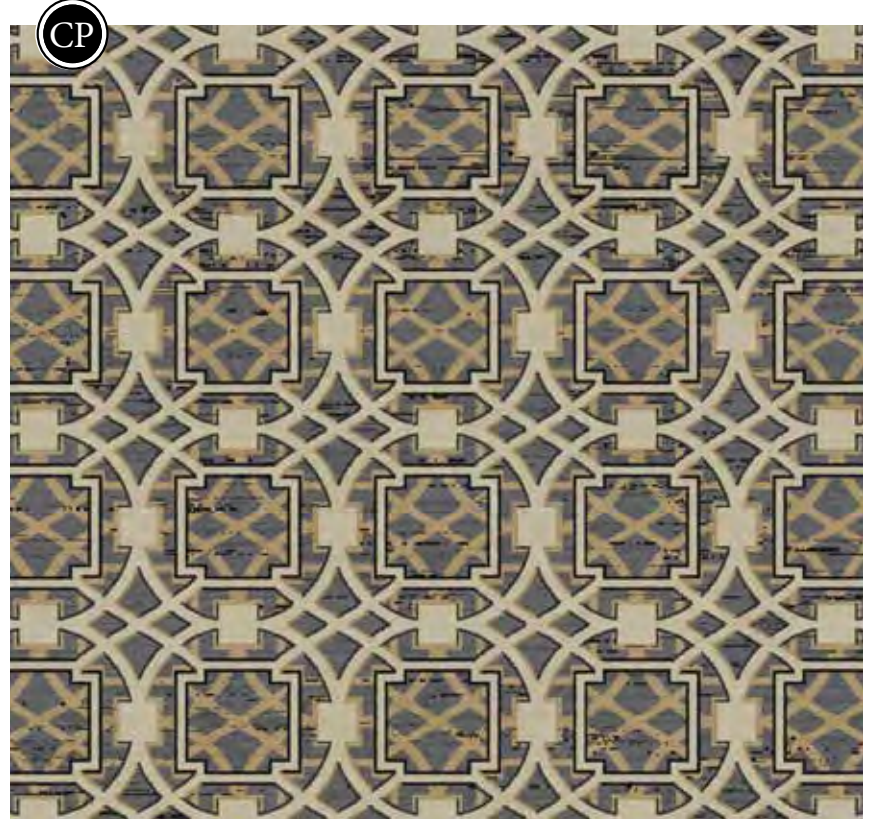

PRIM - CP pg. 130





FORM - CP pg. 110



CAST - CP-X pg. 52



DEFLECT - CP-X pg. 58

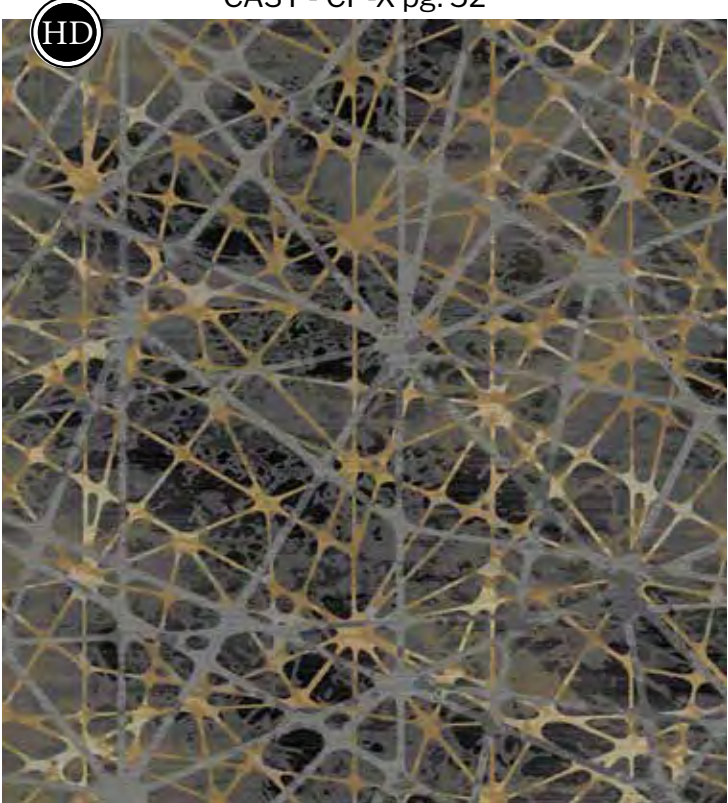

MATRIX - HD pg. 170



ensemble

# GEO RIFT

COLORWAY: *aged bronze*

6025

6179

6060

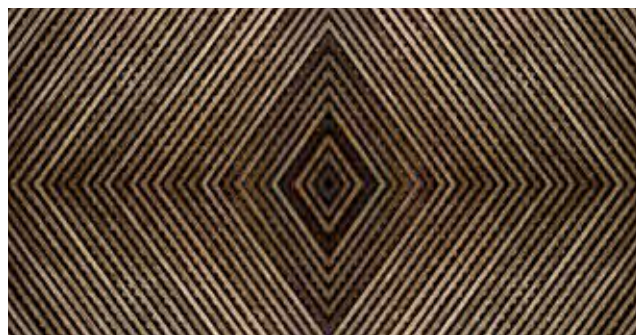

IN CP



TRANSFORM - shown in IN pg. 252 | CP pg. 146



IN

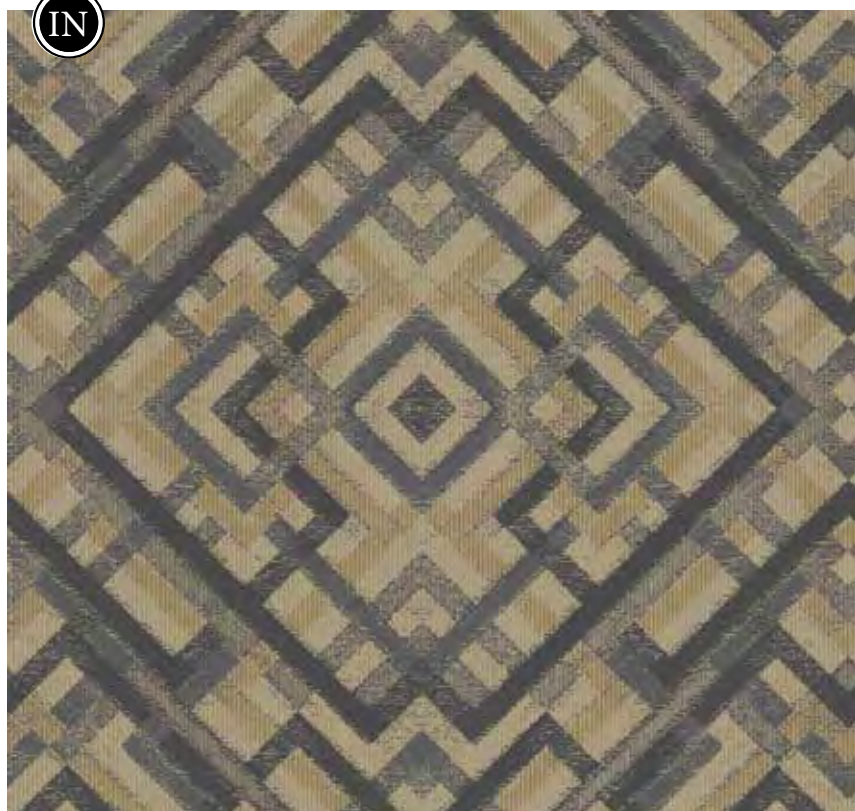

PERSPECTIVE II - IN pg. 238







DIVERGE II - IN pg. 204

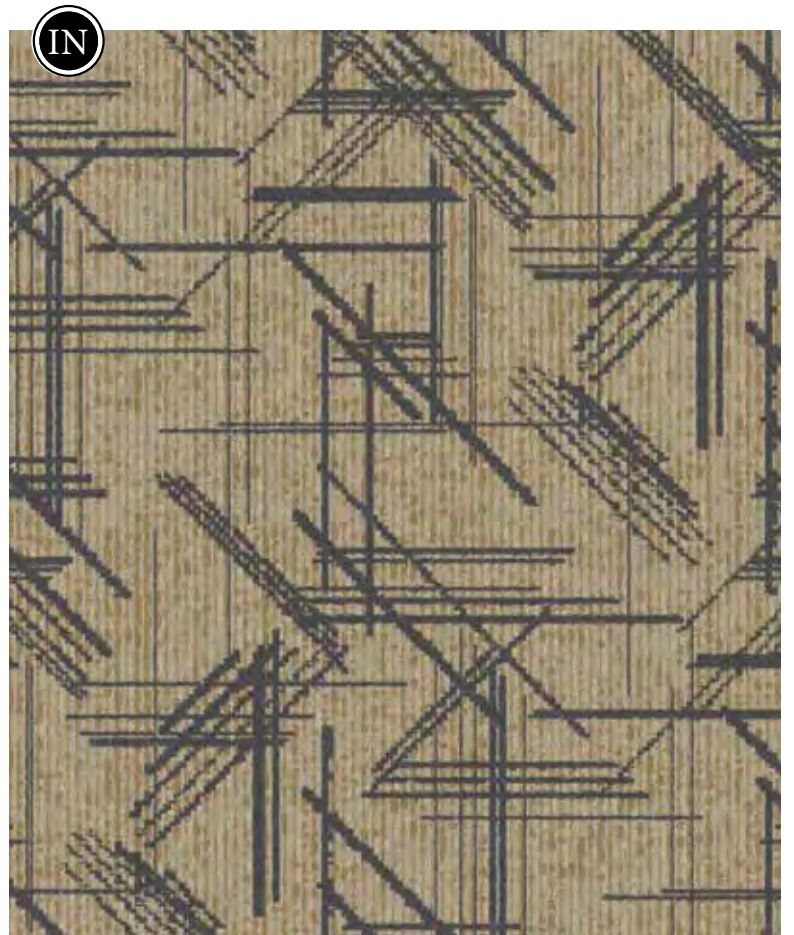

BIAS II - IN pg. 196



# ARTISAN SPIRIT

6174

6192

6199

6158

COLORWAY: *adobe*

hand-woven textiles with tribal and iron craft motifs dyed in rich earthen hues meld both culture and heritage



CRAFT - shown in HD pg. 162 | CP-X pg. 56



FORGE- CP pg. 108



CP



TRADE - CP pg.144



CP-X



KIVA - CP-X pg. 68



CP

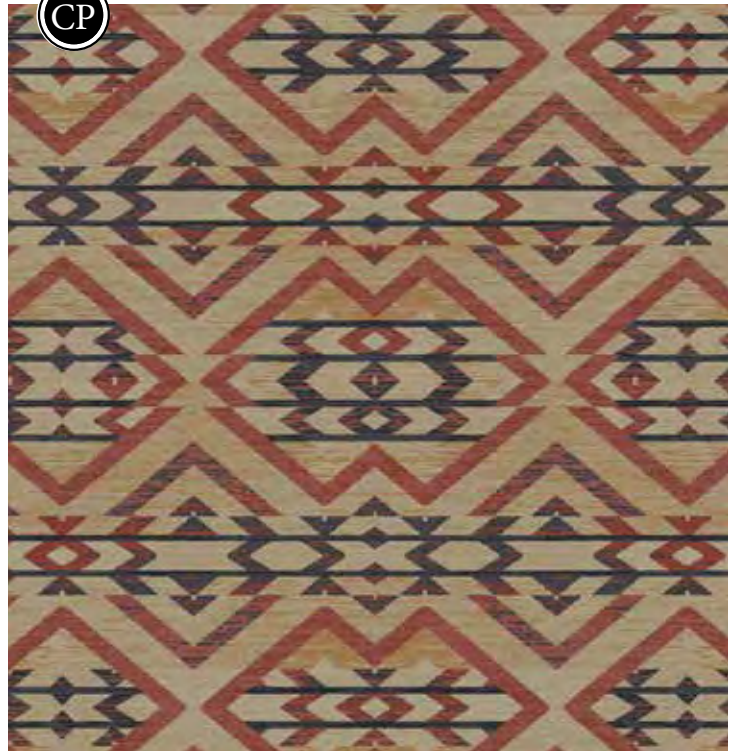

PUERTA - CP pg.132



ensemble

# ARTISAN SPIRIT

COLORWAY: *adobe*

6174

6192

6199



INCA - shown in IN pg. 266 | CP pg. 118

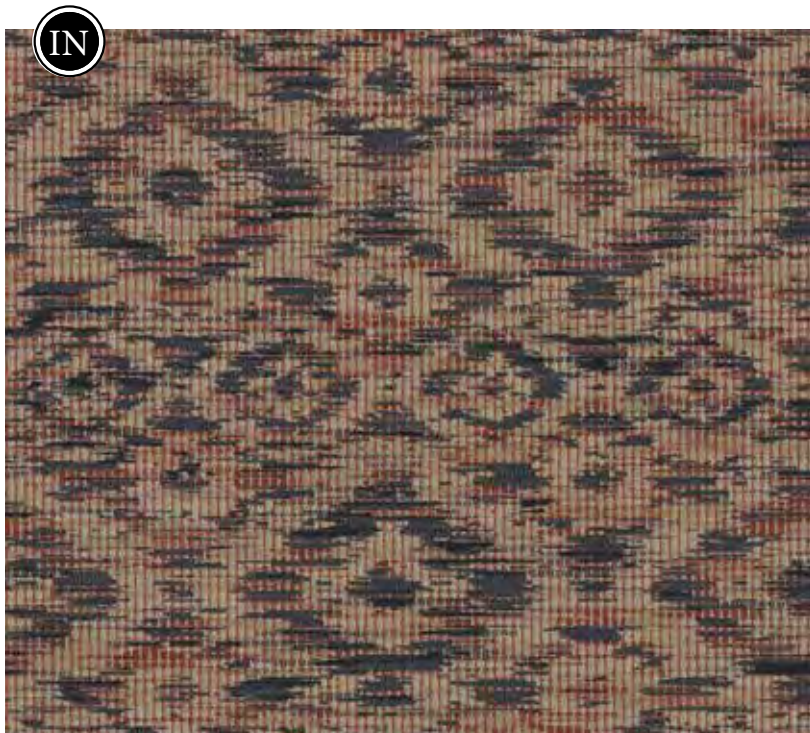

SALA - IN pg. 242





IN CP

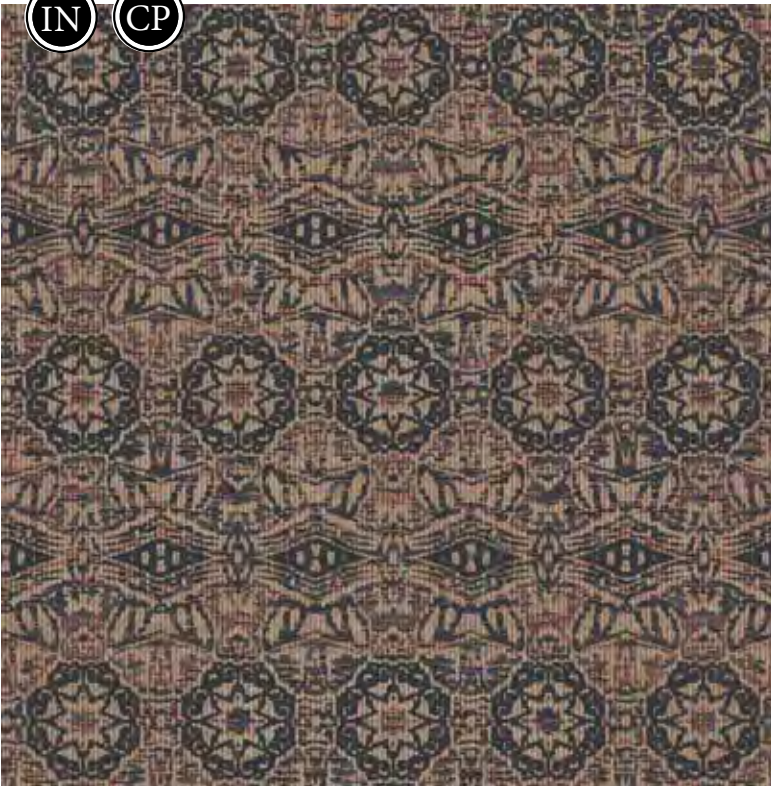

VESSEL - shown in IN pg. 254 | CP pg. 148

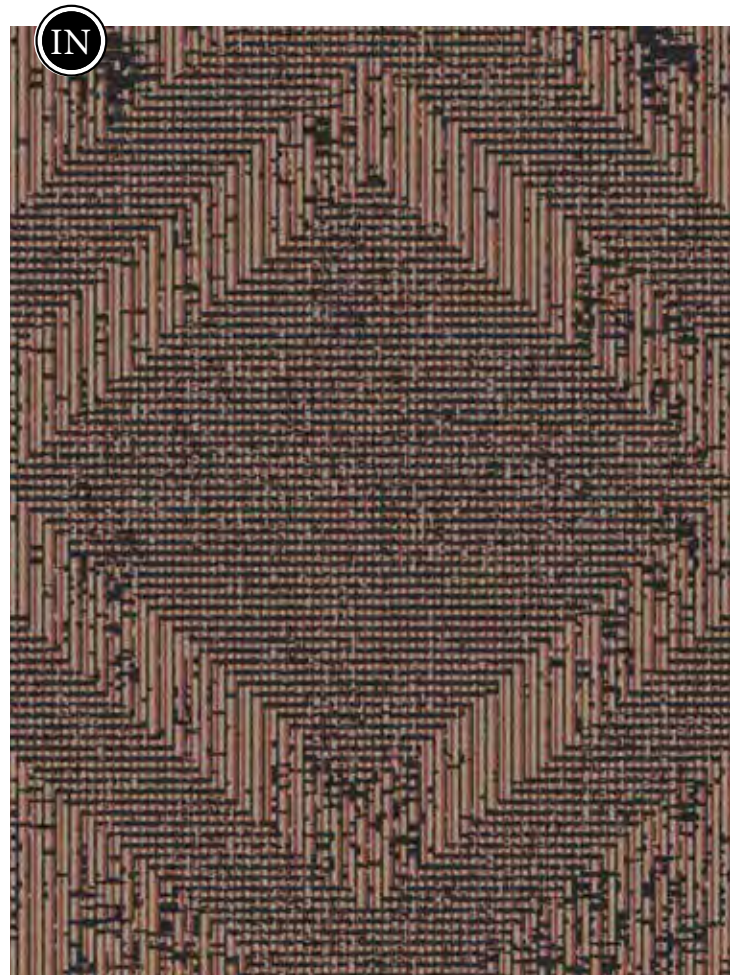

LORE - IN pg. 226



# ETCHED FOLK

6042

6046

6156

6069

COLORWAY: *denim*

traditional patterns paired with classic plaids and textures that add dimension conveying sophistication, comfort, and familiarity



CP  
ECLECTIC - CP pg. 100



CP  
INSCRIBE - CP pg. 120







TAPESTRY - shown in HD pg. 182 | CP pg. 142 | IN pg. 248



SKETCH - shown in CP-X pg. 74 | HD pg. 178



MOSAIC - CP pg. 124



ensemble

# ETCHED FOLK

COLORWAY: *denim*

6042

6046

6156

IN

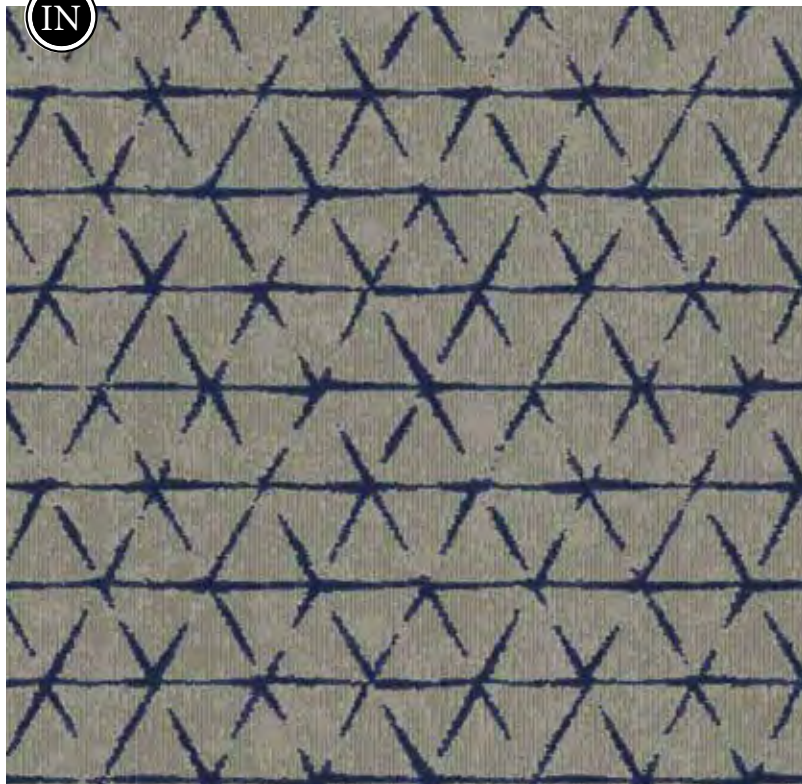

INLAY - IN pg. 218



IN CP



PIONEER - shown in IN pg. 276 | CP pg. 126





STAMP- IN pg. 280

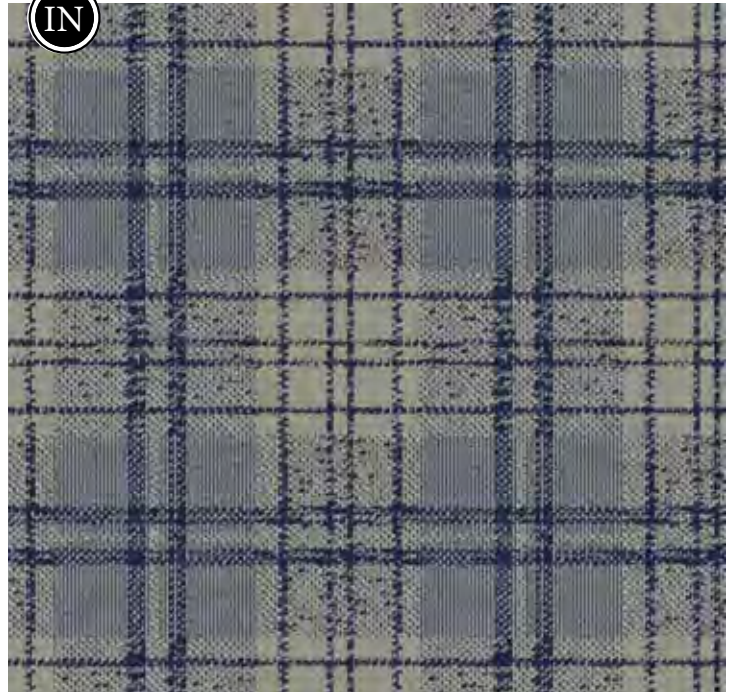

TWILL II - IN pg. 282





# VINTAGE BIOME

6022

6046

6024

6118

COLORWAY: *tundra*

layers emerge and reveal the intricate history of styles influenced by family heirlooms that blossom among generations



CURIO - CP pg. 94

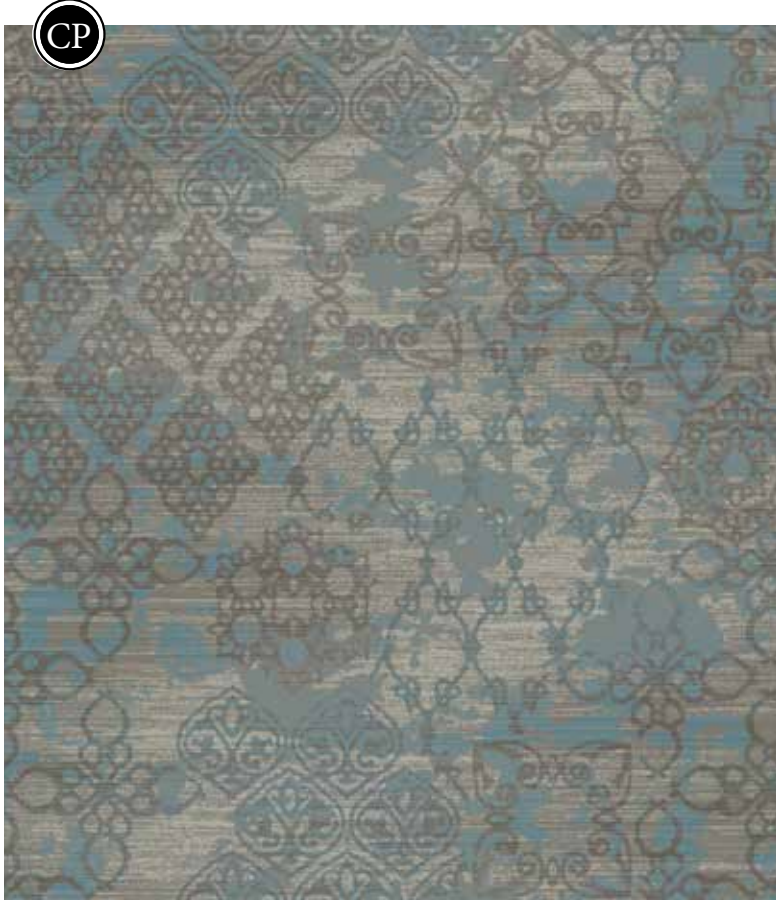

BLEND - CP pg. 92

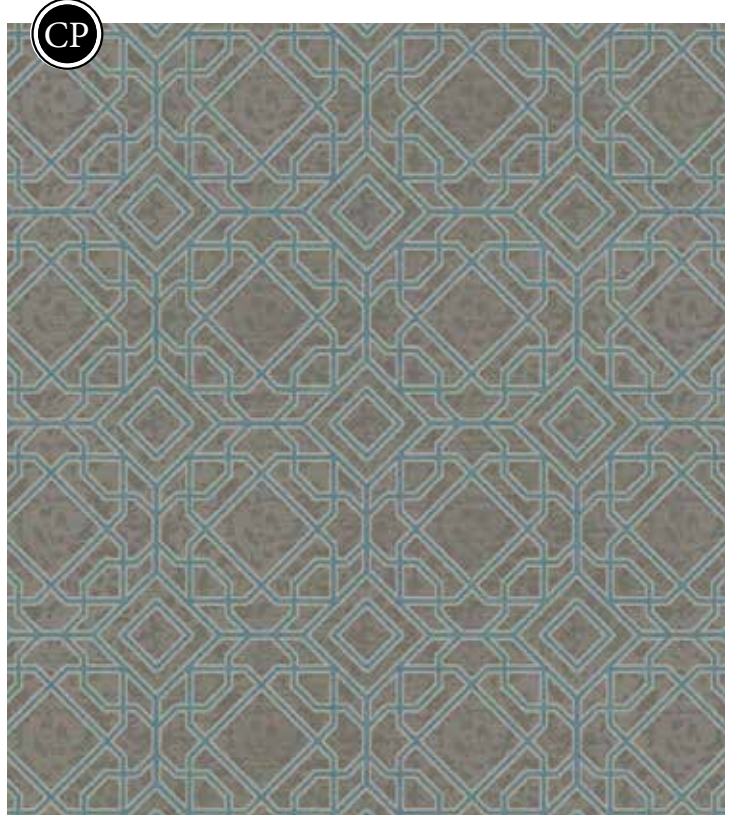

QUILT - CP pg. 134



HD



PATINA - HD pg. 174



CP



RETRO - CP pg. 136

CP-X



ECO - CP-X pg. 60





ensemble

# VINTAGE BIOME

COLORWAY: *tundra*

6022

6046

6024

6118



RELIC - IN pg. 278



OPULANT II - IN pg. 236





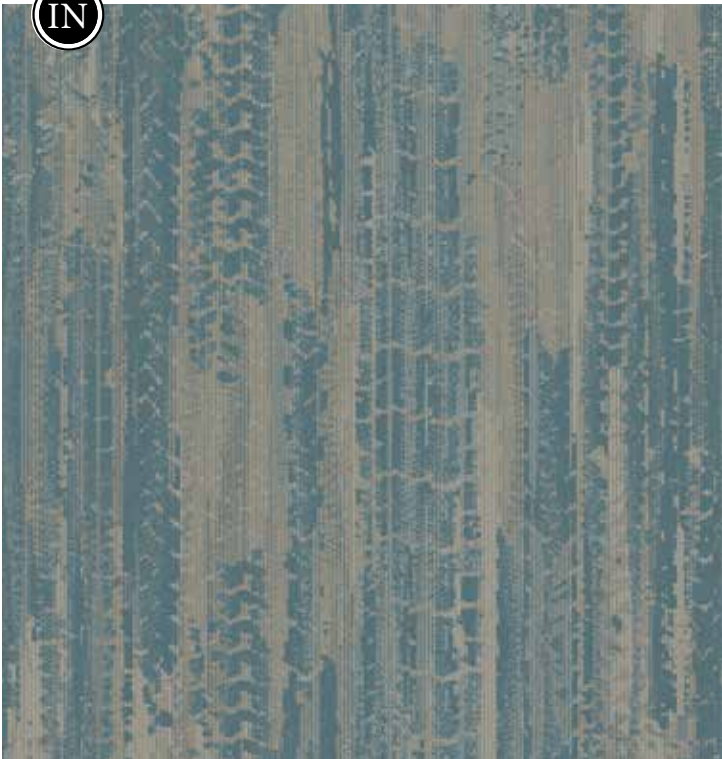

FAUNA - IN pg. 208



FRACTURE II - IN pg. 212





# MODERN WHIMSY

6156

6046

6201

6023

COLORWAY: *lucid*

vivid tones accent the shifting lines and unique shapes as they flow across the designs creating movement and tranquility

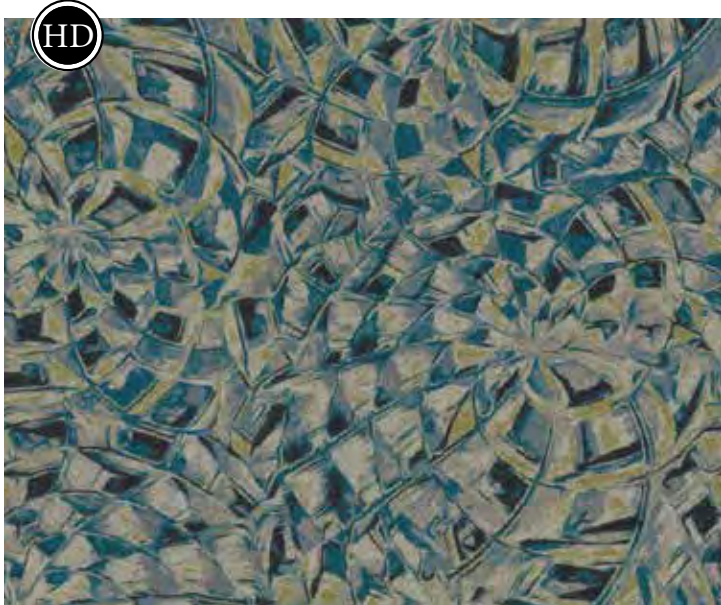
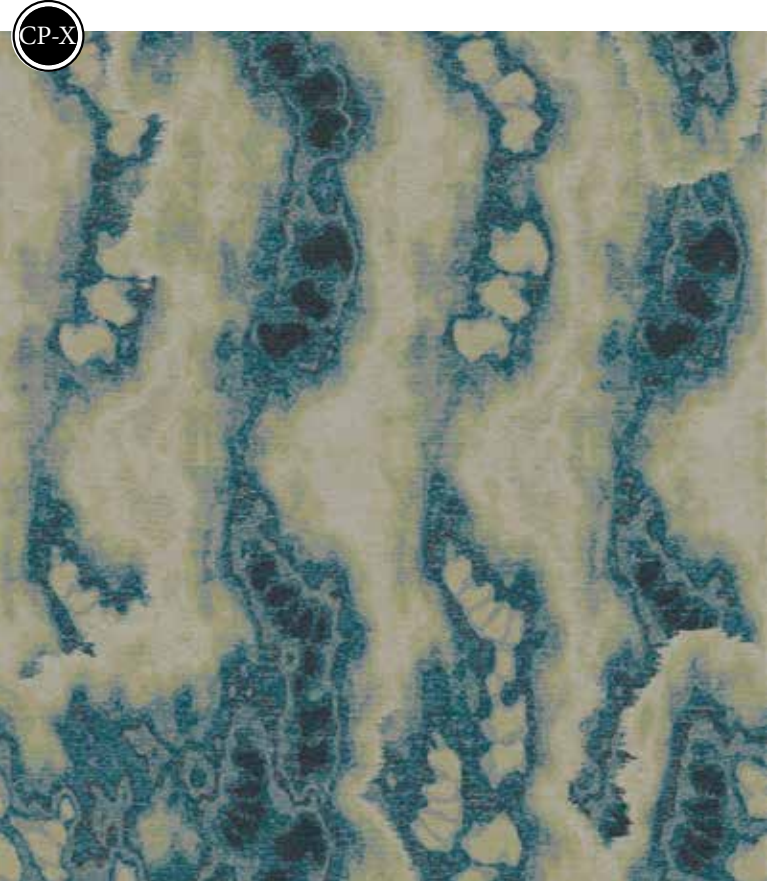

INERTIA - CP-X pg. 64

BUSTLE - HD pg. 158



STATIC - CP pg. 138





CP-X



JEST - CP-X pg. 66

CP



IMPULSE - CP pg. 118



CP

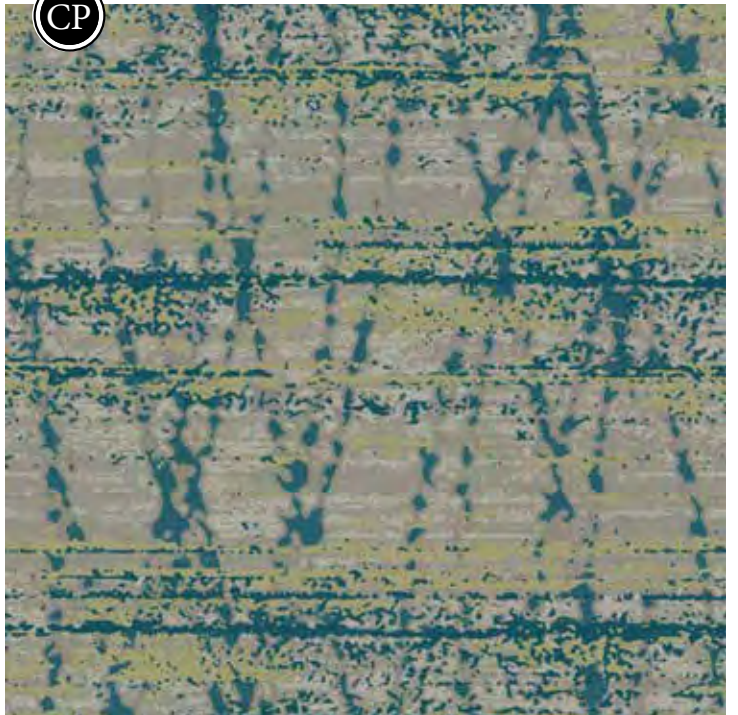

FIGMENT - CP pg. 104



ensemble

# MODERN WHIMSY

COLORWAY: *lucid*

6156

6046

6201



VOGUE - IN pg. 256



NOTION - IN pg. 232



HALT II - IN pg. 216



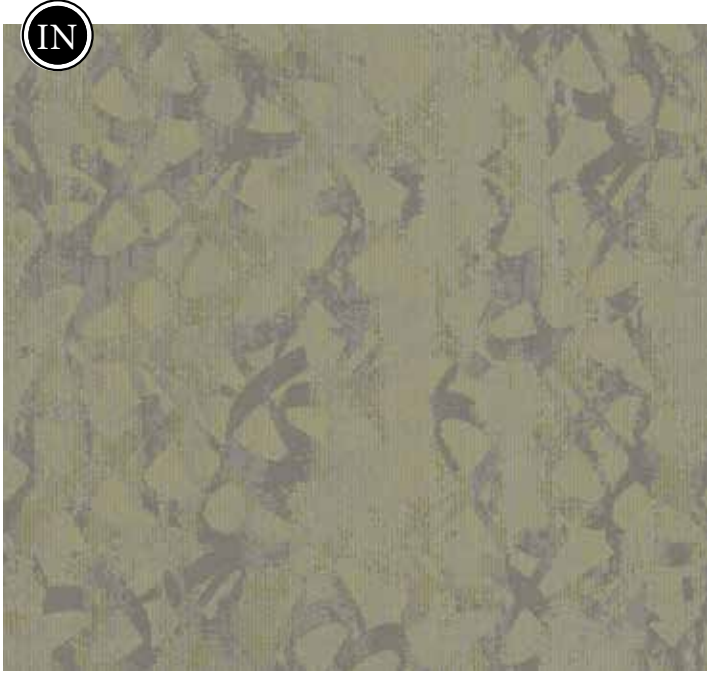

CAPRICE - IN pg.198



CHIC - IN pg.200



# COASTAL OASIS

6121

6179

6193

6104

COLORWAY: *maritime*

beach-inspired fusion of nautical flair and natural materials with casual tropical foliage to foster soothing comfort and ease



BASIN - CP pg. 90



FLORA - CP pg. 106



CP-X

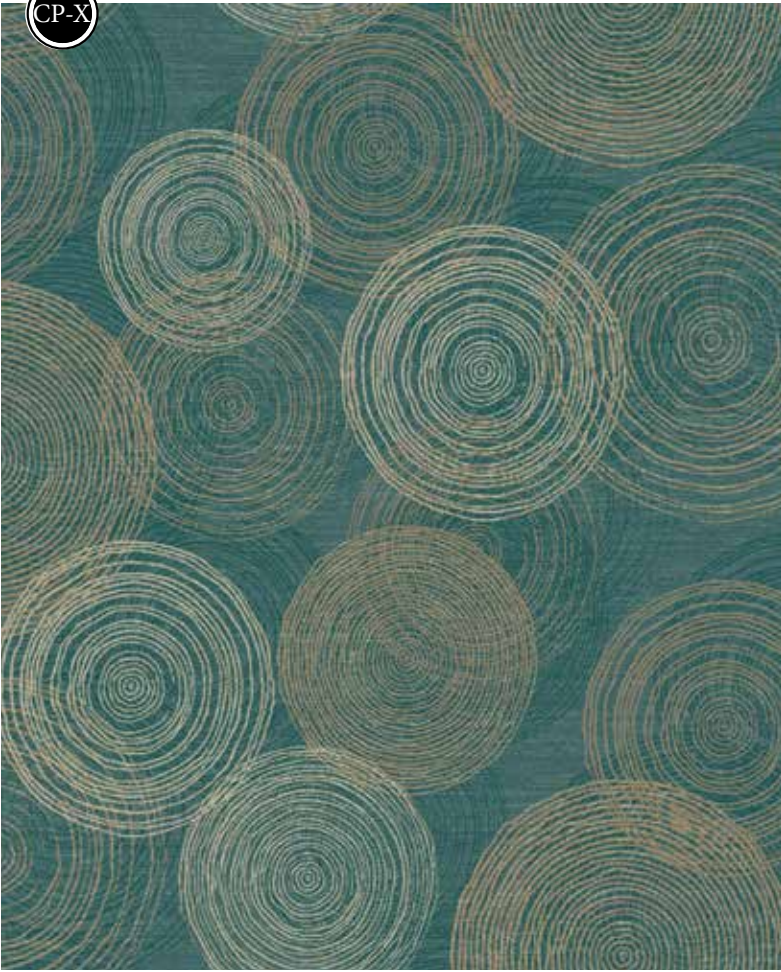

LAGOON - CP-X pg. 70

CP-X



VITAL - shown in CP-X pg. 82

HD



REEF - HD pg. 176

HD

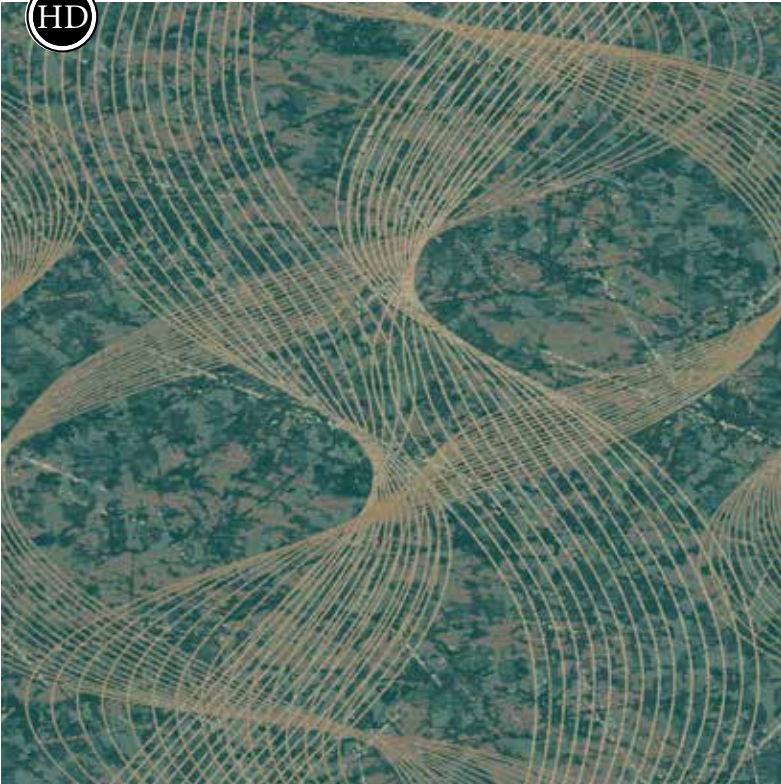

SURF - HD pg. 180





ensemble

# COASTAL OASIS

COLORWAY: *maritime*

6121

6179

6193



IN



NEPTUNE - IN pg. 228

IN



WHARF - IN pg. 258





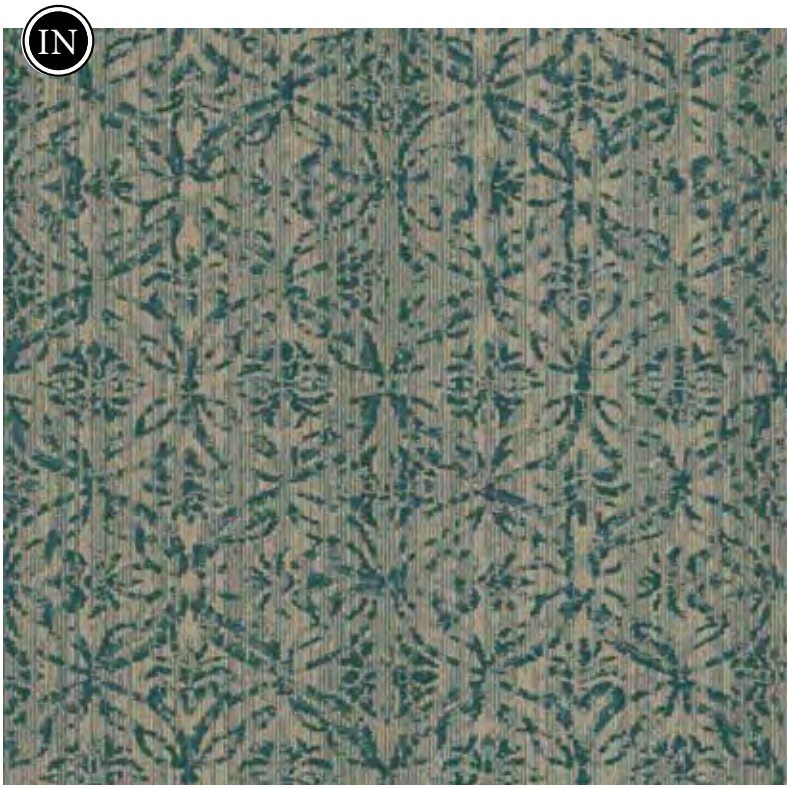

LAKESIDE - IN pg. 222



CURRENT - shown in IN pg. 202 | CP pg. 96

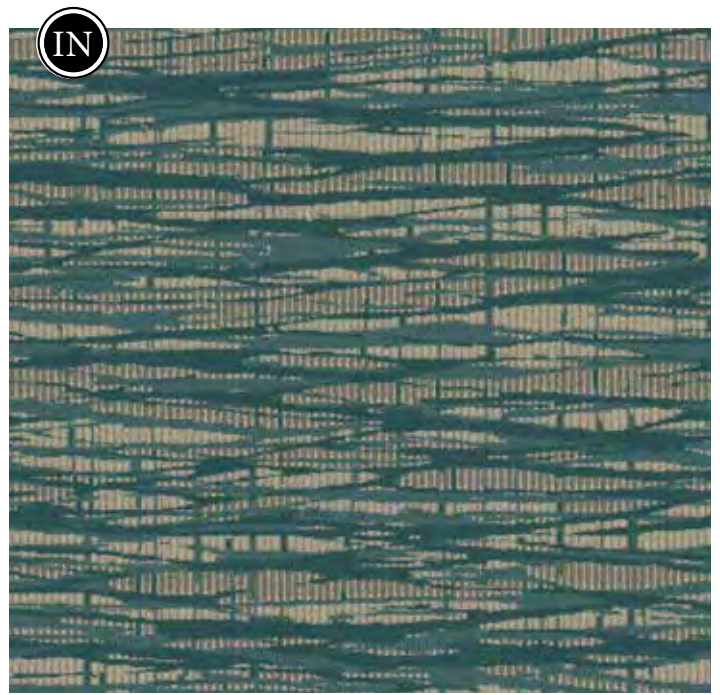

DUNE - IN pg. 206





# DAPPER TUFT

6025

6183

6073

6072

COLORWAY: flannel & pressed flint

refined menswear weaves and patterns, from hounds-tooths to tartan plaids, yield a masculine, tailored hand with a debonair appeal



CP



ASCOT - CP pg. 88

CP-X



CIVIL - CP pg. 54





OBTUSE - HD pg.172



LAPEL - HD pg.168

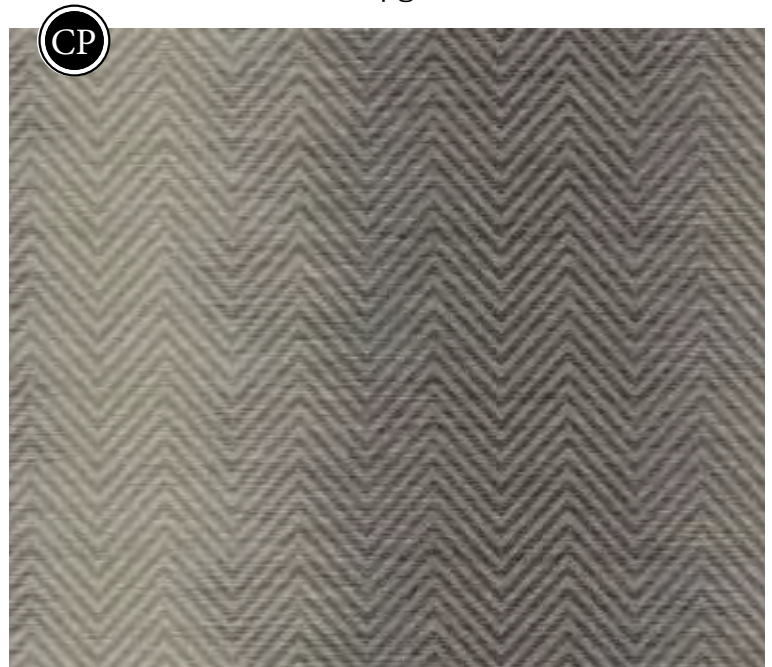

PLEAT - CP pg.128





ensemble

# DAPPER TUFT

COLORWAY: *flannel*

6025

6183

6073

IN

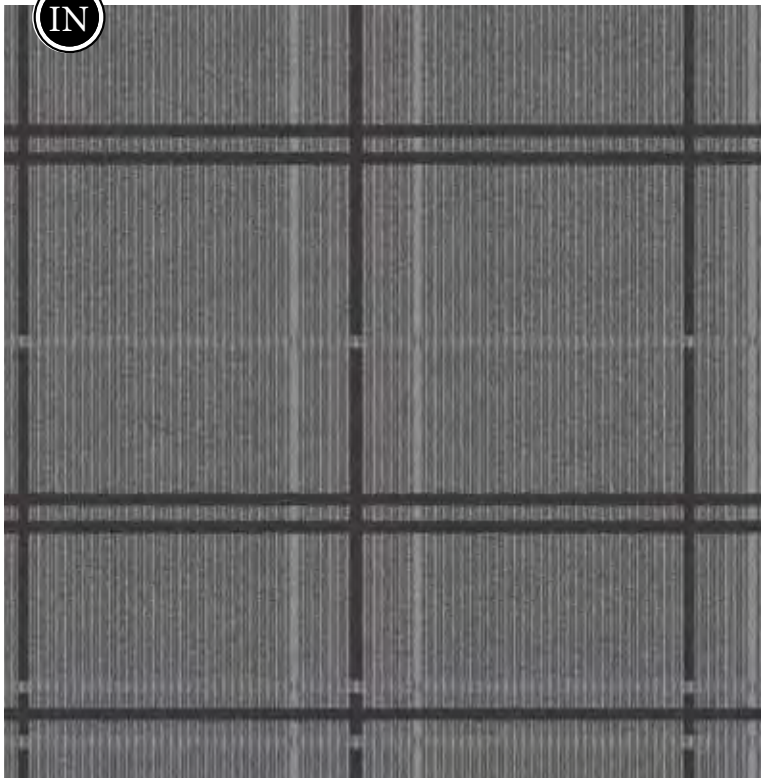

TARTAN - IN pg. 250



IN



INTERLOCK II - IN pg. 268





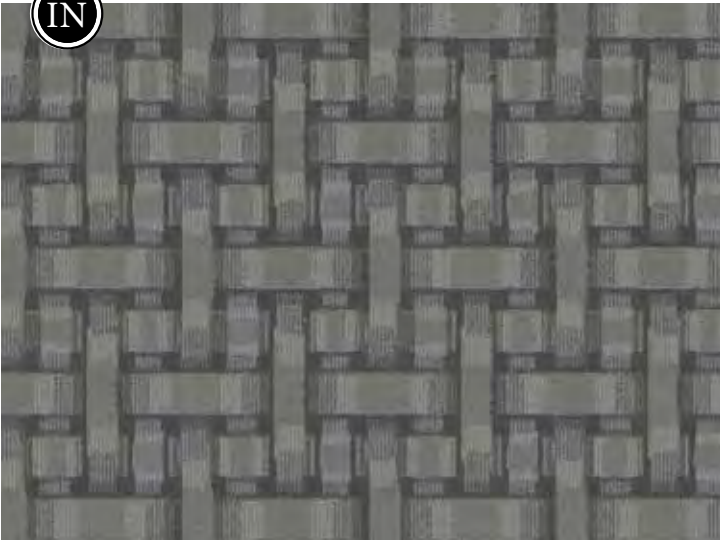

WEAVE II - IN pg. 284



HOUND - IN pg. 264

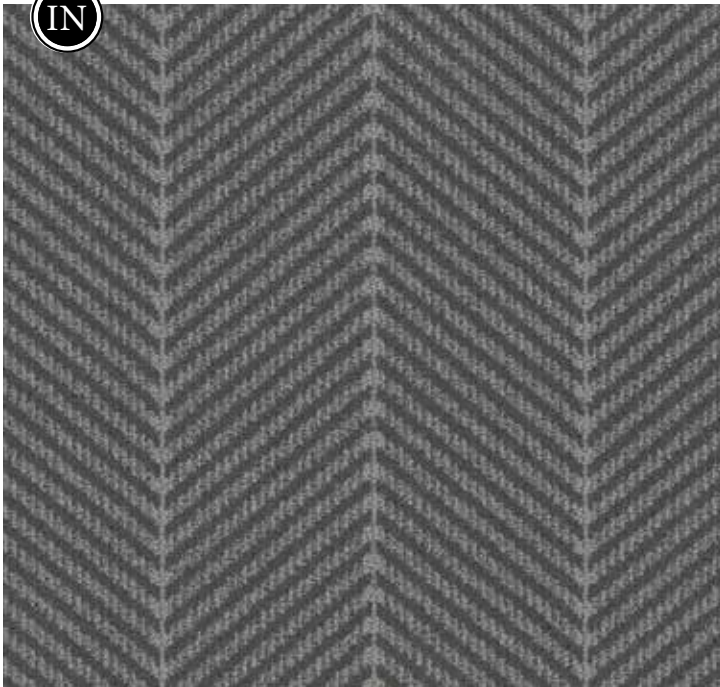

MERINO - IN pg. 274



# SENSE OF TOUCH

6195

6193

6024

6118

COLORWAY: *henna & pressed flint*

textures in various scales and tactility compose visual and spacial dimension that create movement and a sense of balance



GRAIN - CP pg. 112

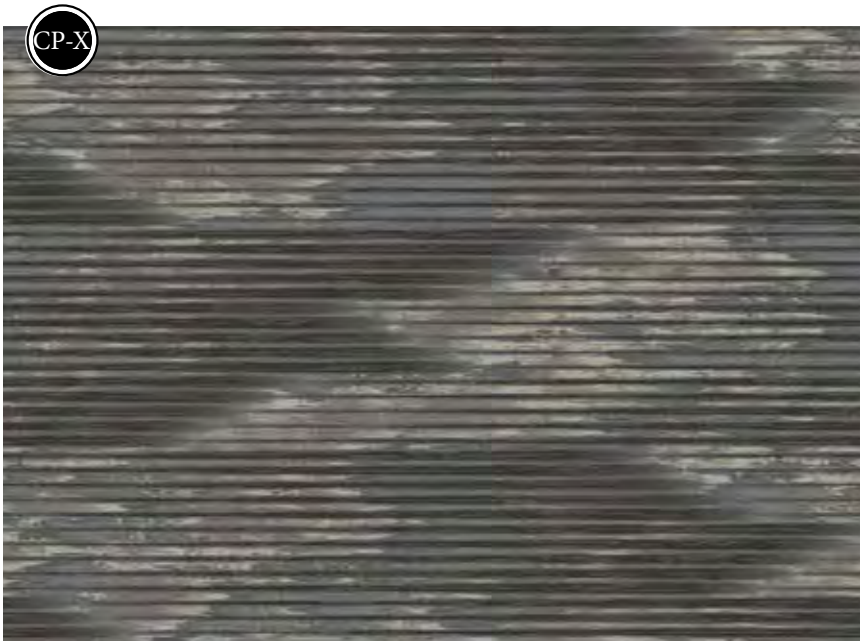

TERRA - CP-X pg. 78



IMPASTO - CP pg. 114





HD



GILD - HD pg. 166

CP-X



SOCIETY - CP-X pg. 76



ensemble

# SENSE OF TOUCH

COLORWAY: *henna*

6195

6193

6024

IN

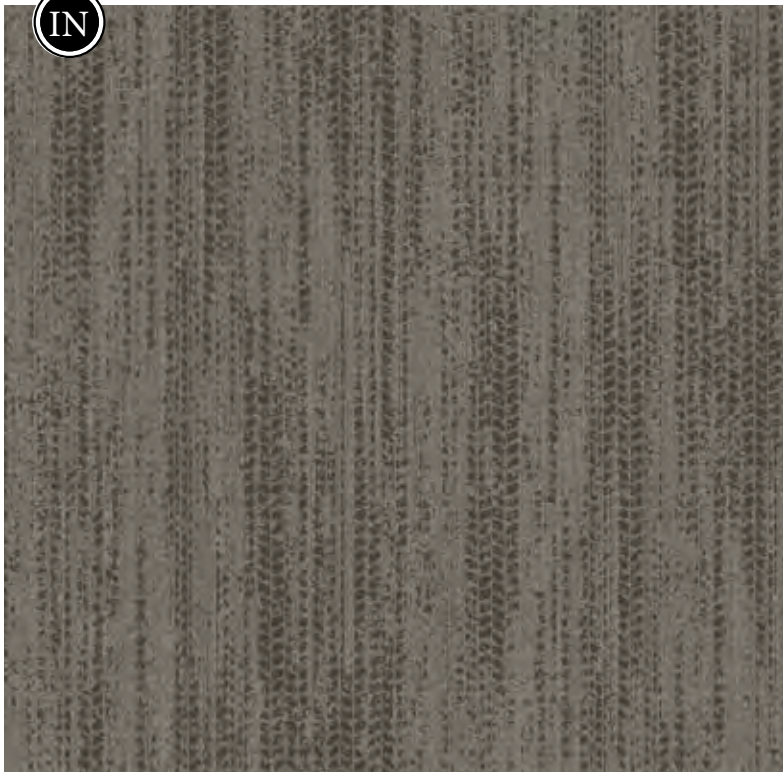

RESTORE - IN pg. 240



IN



LINEN - IN pg. 224







IN CP



WEFT - shown in IN pg. 286 | CP pg. 150

IN

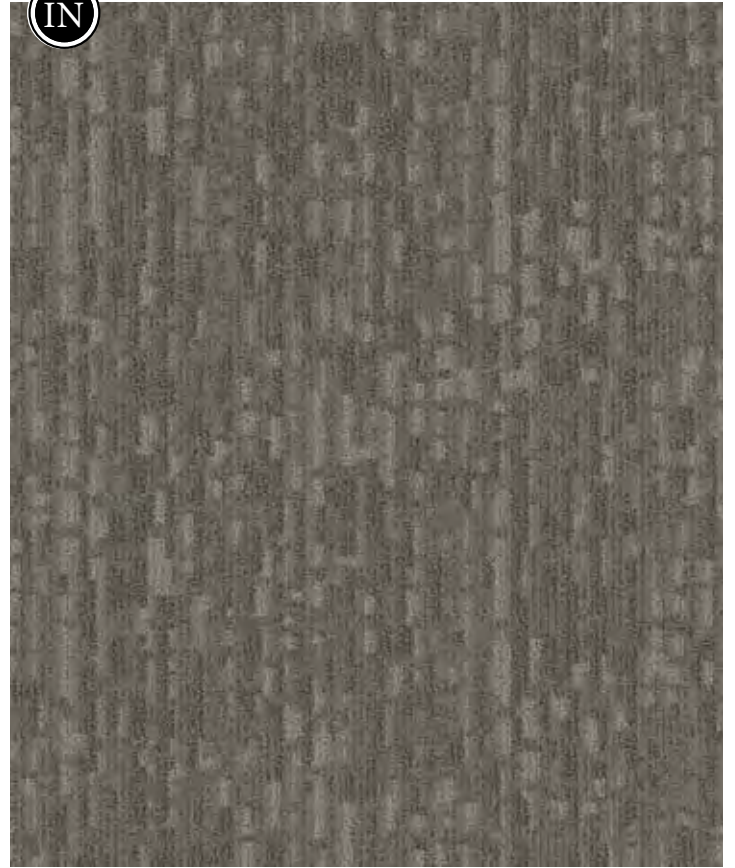

FIBER - IN pg. 210



# SIMPLY NORDIC

6025

6046

6193

6068

COLORWAY: *pressed flint*

a blend of minimalism with craftsmanship that produces versatility, functionality and elegance to embody the hygge principal



STITCH - CP pg. 140



ALPINE - CP-X pg. 50





EMBLEM - HD pg. 164



PLACID - CP-X pg. 72

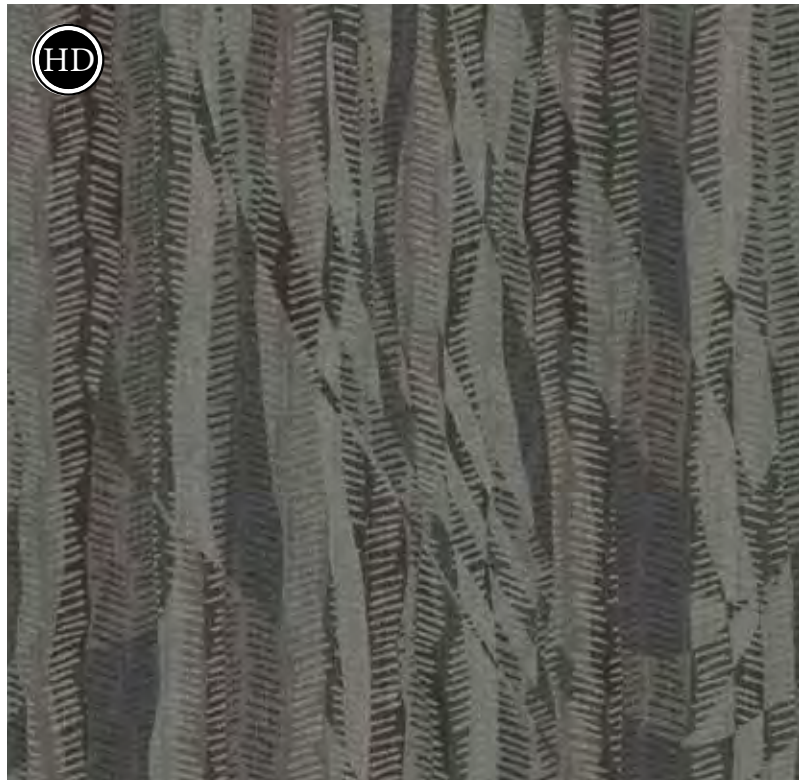

BOREALIS - HD pg. 156



ensemble

# SIMPLY NORDIC

COLORWAY: *pressed flint*

6025

6046

6193

6068



LOPA - IN pg. 270



SELBU - IN pg. 244



MARIUS - IN pg. 272





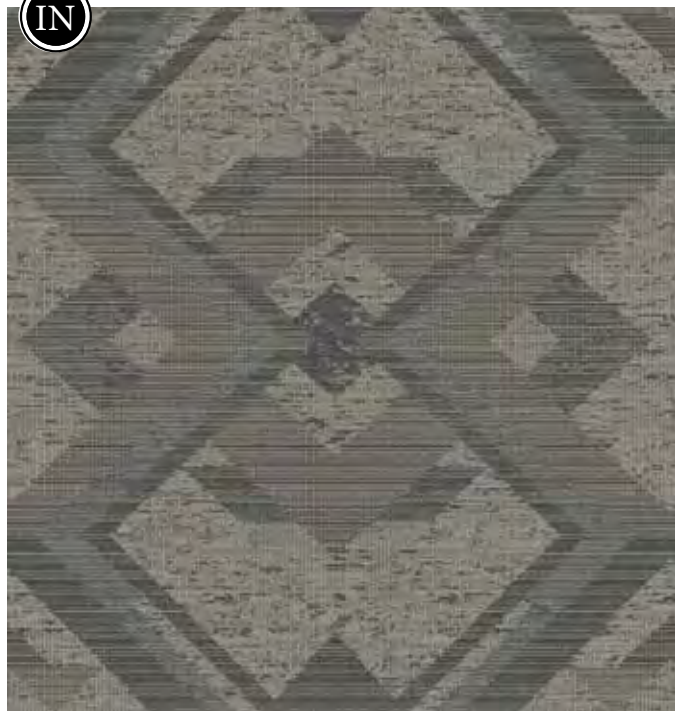

NORSE - IN pg. 230

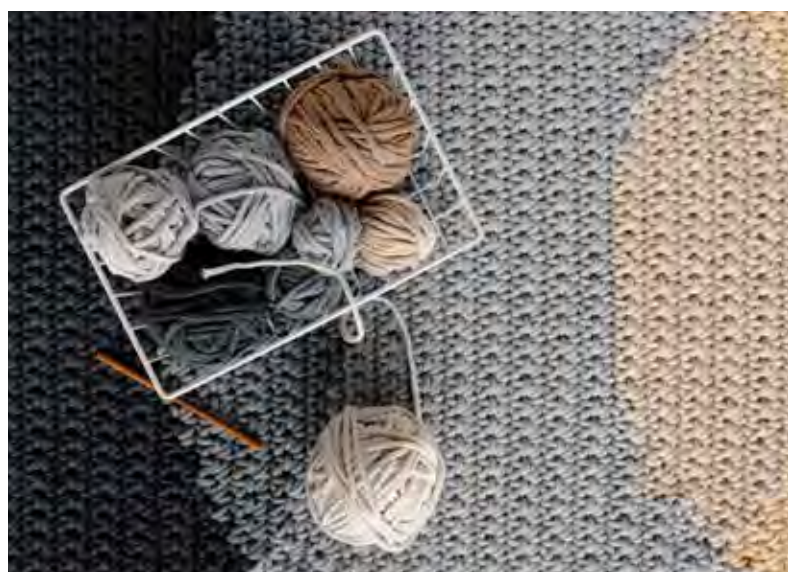
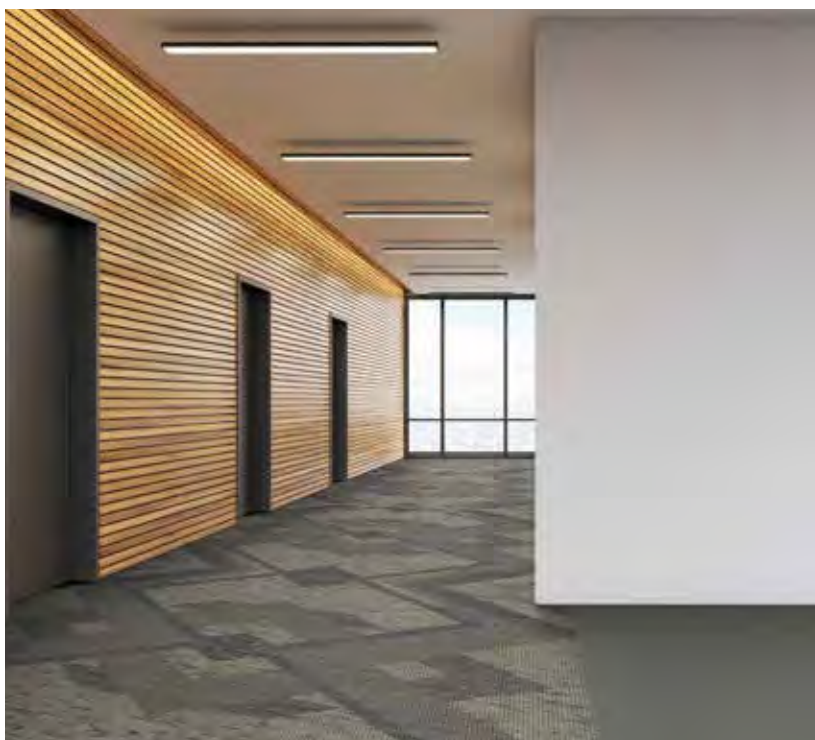

KNIT - IN pg. 220



# URBAN ART

6124

6117

6035

6178

COLORWAY: graffiti

industrial design with architectural drama and big city expression impart an edgy avant-garde style



TRACKS - HD pg. 184

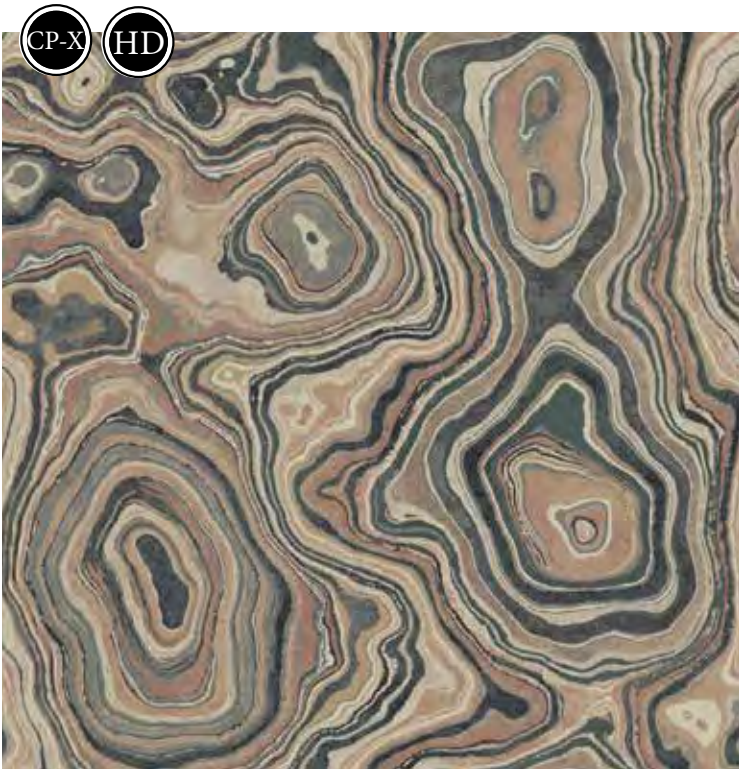

VIBE - shown in CP-X pg. 80 | HD pg. 186





HD



CHROME - HD pg. 160



CP



DISTRICT - CP pg. 98

CP-X



EDGY - CP-X pg. 62





ensemble

# URBAN ART

COLORWAY: graffiti

6124

6117

6035



IN



OBSCURE II - IN pg. 234

IN



GLITCH - IN pg. 214





SLANT II - IN pg. 246

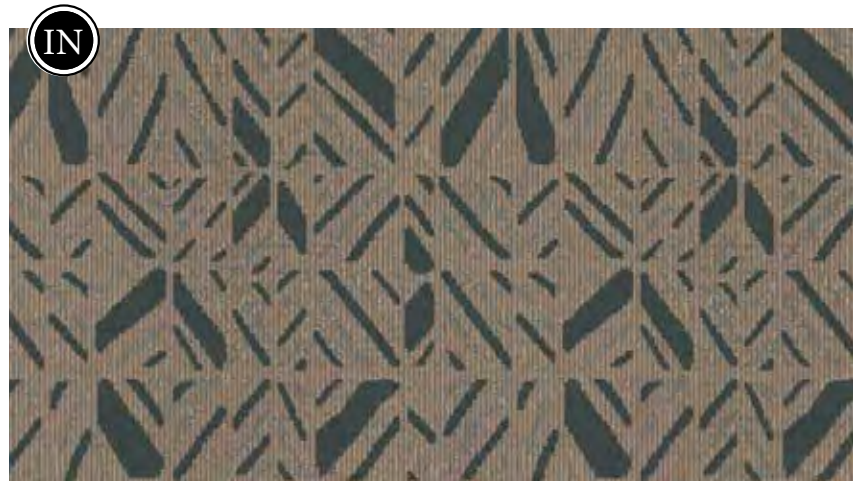

ZONE - IN pg. 260









# COLOR POINT

Combining texture and detailed patterning while providing an attractive choice for Public Spaces that require hard-wearing, solution dyed nylon carpet. Up to 8 color designs are achievable utilizing state-of-the-art machines.





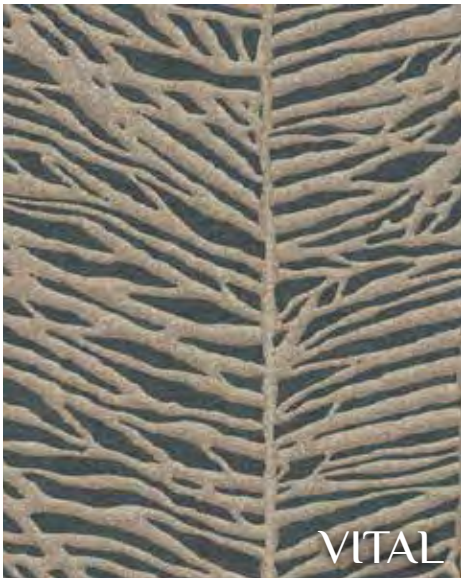

VITAL



ECO



INERTIA



VIBE



SOCIETY



PLACID



EDGY



LAGOON



6 - 8 color patterns available in 36 oz | 42 oz  
COLORWAY: graffiti

# COLORPOINT - LUX



CP COLORPOINT



SKETCH



ALPINE



KIVA



CAST



JEST



DEFLECT



CIVIL



CRAFT



TERRA





CP-X | DENIM colorway

A: 6042 B: 6046 C: 6156 D: 6069 E: 6014 F: 6115 G: 6192 H: 6180

7'6" x 4'  
1 x 1 repeats shown

50 COLORPOINT - LUX | 6 - 8 COLOR





CP-X | *TUNDRA* colorway

A: 6022 B: 6046 C: 6024 D: 6118 E: 6177 F: 6185 G: 6107 H: 6027



CP-X | *AGED BRONZE* colorway

A: 6025 B: 6179 C: 6060 D: 6021  
E: 6072 F: 6175 G: 6181 H: 6208



CP-X | *ADOBE* colorway

A: 6174 B: 6192 C: 6199 D: 6158  
E: 6021 F: 6012 G: 6179 H: 6002



CP-X | *LUCID* colorway

A: 6156 B: 6046 C: 6201 D: 6023  
E: 6174 F: 6022 G: 6182 H: 6072



CP-X | *MARITIME* colorway

A: 6121 B: 6179 C: 6193 D: 6104  
E: 6013 F: 6205 G: 6115 H: 6061



CP-X | *PRESSED FLINT* colorway

A: 6025 B: 6046 C: 6193 D: 6068  
E: 6072 F: 6194 G: 6156 H: 6183



CP-X | *GRAFFITI* colorway

A: 6124 B: 6117 C: 6035 D: 6178  
E: 6174 F: 6073 G: 6157 H: 6031



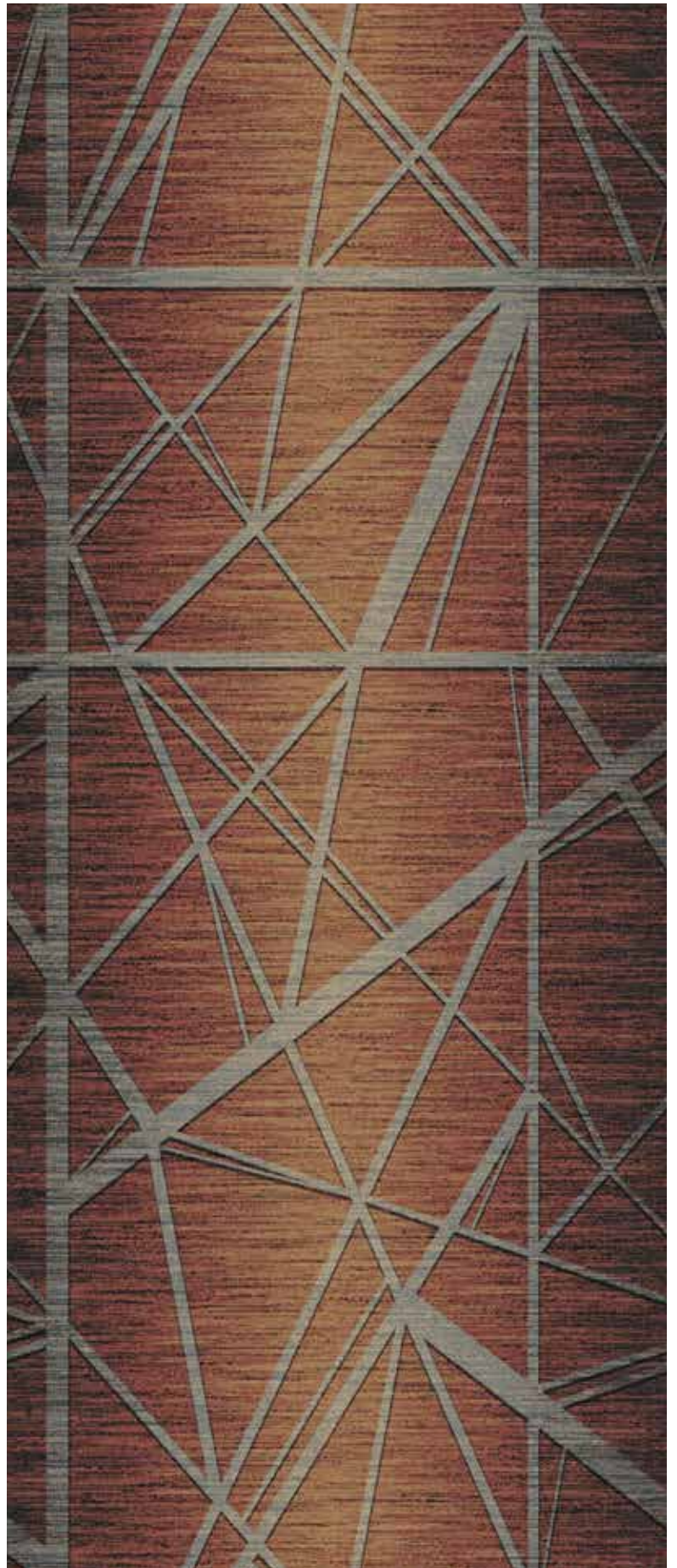

CP-X | ADOBE colorway

A: 6174 B: 6192 C: 6199 D: 6158 E: 6021 F: 6012

7'6" x 15'8"  
1x1 repeats shown





CP-X | *AGED BRONZE* colorway

A: 6025 B: 6179 C: 6060 D: 6021  
E: 6072 F: 6175



CP-X | *DENIM* colorway

A: 6042 B: 6046 C: 6156 D: 6069  
E: 6014 F: 6115



CP-X | *TUNDRA* colorway

A: 6022 B: 6046 C: 6024 D: 6118  
E: 6177 F: 6185



CP-X | *LUCID* colorway

A: 6156 B: 6046 C: 6201 D: 6023  
E: 6174 F: 6022



CP-X | *MARITIME* colorway

A: 6121 B: 6179 C: 6193 D: 6104  
E: 6013 F: 6205



CP-X | *GRAFFITI* colorway

A: 6124 B: 6117 C: 6035 D: 6178  
E: 6174 F: 6073



CP-X | *PRESSED FLINT* colorway

A: 6025 B: 6046 C: 6193 D: 6068 E: 6072 F: 6194

pattern shown rotated 90 degrees





CP-X | TUNDRA colorway

A: 6022 B: 6046 C: 6024 D: 6118 E: 6177 F: 6185

7'6" x 12'8"  
3 x 1 repeats shown



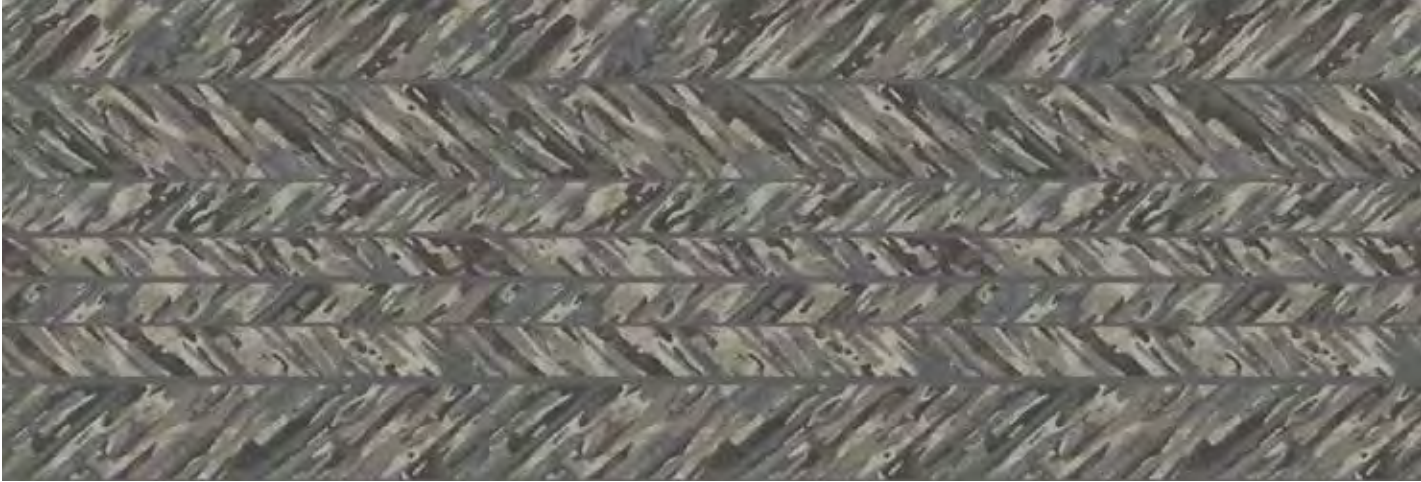

CP-X | *PRESSED FLINT* colorway

A: 6025 B: 6046 C: 6193 D: 6068 E: 6072 F: 6194



CP-X | *AGED BRONZE* colorway

A: 6025 B: 6179 C: 6060 D: 6021  
E: 6072 F: 6175



CP-X | *ADOBE* colorway

A: 6174 B: 6192 C: 6199 D: 6158  
E: 6021 F: 6012

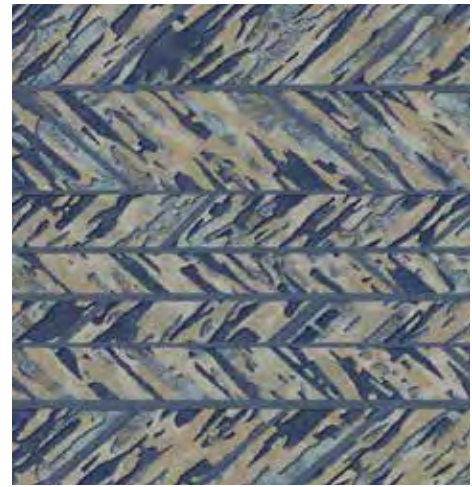

CP-X | *DENIM* colorway

A: 6042 B: 6046 C: 6156 D: 6069  
E: 6014 F: 6115



CP-X | *LUCID* colorway

A: 6156 B: 6046 C: 6201 D: 6023  
E: 6174 F: 6022



CP-X | *MARITIME* colorway

A: 6121 B: 6179 C: 6193 D: 6104  
E: 6013 F: 6205



CP-X | *GRAFFITI* colorway

A: 6124 B: 6117 C: 6035 D: 6178  
E: 6174 F: 6073





CP-X | *GRAFFITI* colorway

A: 6124 B: 6117 C: 6035 D: 6178 E: 6174 F: 6073

3' x 3'8"  
2 x 1 repeats shown

56 COLORPOINT - LUX | 6 - 8 COLOR





CP-X | DENIM colorway

A: 6042 B: 6046 C: 6156 D: 6069 E: 6014 F: 6115



CP-X | AGED BRONZE colorway

A: 6025 B: 6179 C: 6060 D: 6021  
E: 6072 F: 6175



CP-X | ADOBE colorway

A: 6174 B: 6192 C: 6199 D: 6158  
E: 6021 F: 6012



CP-X | TUNDRA colorway

A: 6022 B: 6046 C: 6024 D: 6118  
E: 6177 F: 6185



CP-X | LUCID colorway

A: 6156 B: 6046 C: 6201 D: 6023  
E: 6174 F: 6022



CP-X | MARITIME colorway

A: 6121 B: 6179 C: 6193 D: 6104  
E: 6013 F: 6205



CP-X | PRESSED FLINT colorway

A: 6025 B: 6046 C: 6193 D: 6068  
E: 6072 F: 6194





CP-X | AGED BRONZE colorway

A: 6025 B: 6179 C: 6060 D: 6021 E: 6072 F: 6175

7'6" x 7'6"  
2 x 1 repeats shown





CP-X | *MARITIME* colorway

A: 6121 B: 6179 C: 6193 D: 6104 E: 6013 F: 6205



CP-X | *ADOBE* colorway

A: 6174 B: 6192 C: 6199 D: 6158  
E: 6021 F: 6012



CP-X | *DENIM* colorway

A: 6042 B: 6046 C: 6156 D: 6069  
E: 6014 F: 6115



CP-X | *TUNDRA* colorway

A: 6022 B: 6046 C: 6024 D: 6118  
E: 6177 F: 6185



CP-X | *LUCID* colorway

A: 6156 B: 6046 C: 6201 D: 6023  
E: 6174 F: 6022

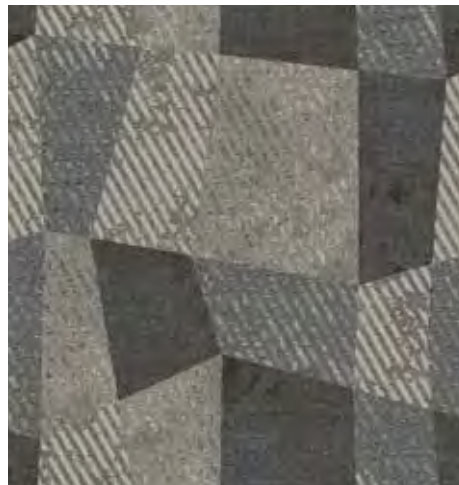

CP-X | *PRESSED FLINT* colorway

A: 6025 B: 6046 C: 6193 D: 6068  
E: 6072 F: 6194



CP-X | *GRAFFITI* colorway

A: 6124 B: 6117 C: 6035 D: 6178  
E: 6174 F: 6073





CP-X | *LUCID* colorway

A: 6156 B: 6046 C: 6201 D: 6023 E: 6174 F: 6022



7'6" x 12'  
1 x 1.5 repeats shown





CP-X | *ADOBE* colorway

A: 6174 B: 6192 C: 6199 D: 6158  
E: 6021 F: 6012



CP-X | *DENIM* colorway

A: 6042 B: 6046 C: 6156 D: 6069  
E: 6014 F: 6115



CP-X | *TUNDRA* colorway

A: 6022 B: 6046 C: 6024 D: 6118  
E: 6177 F: 6185



CP-X | *MARITIME* colorway

A: 6121 B: 6179 C: 6193 D: 6104  
E: 6013 F: 6205

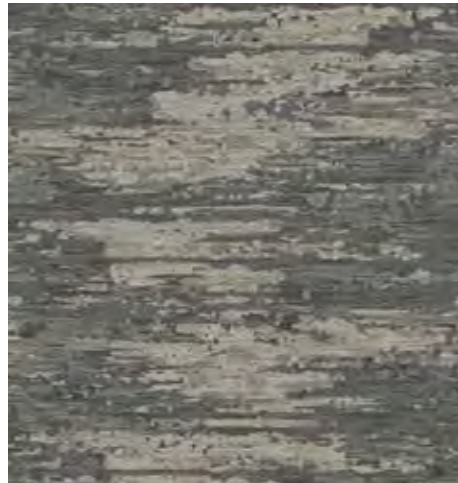

CP-X | *PRESSED FLINT* colorway

A: 6025 B: 6046 C: 6193 D: 6068  
E: 6072 F: 6194



CP-X | *GRAFFITI* colorway

A: 6124 B: 6117 C: 6035 D: 6178  
E: 6174 F: 6073



CP-X | *AGED BRONZE* colorway

A: 6025 B: 6179 C: 6060 D: 6021 E: 6072 F: 6175





CP-X | MARITIME colorway

A: 6121 B: 6179 C: 6193 D: 6104 E: 6013 F: 6205 G: 6115 H: 6061

7'6" x 13'5"  
2 x .5 repeats shown

62 COLORPOINT - LUX | 6 - 8 COLOR





CP-X | *AGED BRONZE* colorway

pattern shown rotated 90 degrees

A: 6025 B: 6179 C: 6060 D: 6021 E: 6072 F: 6175 G: 6181 H: 6208



CP-X | *ADOBE* colorway

A: 6174 B: 6192 C: 6199 D: 6158  
E: 6021 F: 6012 G: 6179 H: 6002

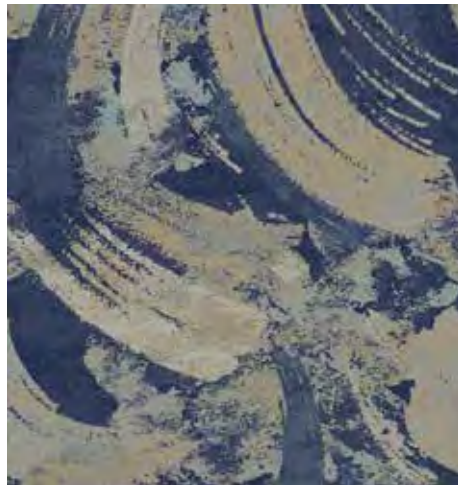

CP-X | *DENIM* colorway

A: 6042 B: 6046 C: 6156 D: 6069  
E: 6014 F: 6115 G: 6192 H: 6180



CP-X | *TUNDRA* colorway

A: 6022 B: 6046 C: 6024 D: 6118  
E: 6177 F: 6185 G: 6107 H: 6027



CP-X | *LUCID* colorway

A: 6156 B: 6046 C: 6201 D: 6023  
E: 6174 F: 6022 G: 6182 H: 6072

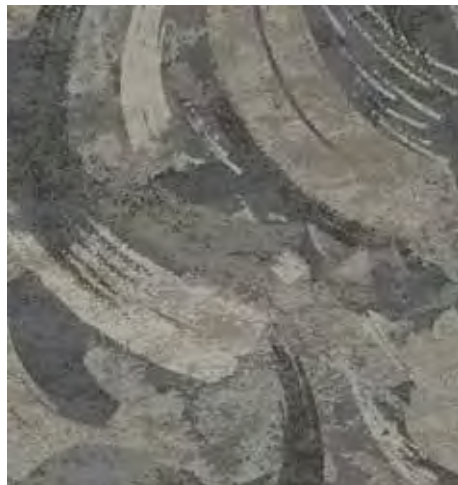

CP-X | *PRESSED FLINT* colorway

A: 6025 B: 6046 C: 6193 D: 6068  
E: 6072 F: 6194 G: 6156 H: 6183



CP-X | *GRAFFITI* colorway

A: 6124 B: 6117 C: 6035 D: 6178  
E: 6174 F: 6073 G: 6157 H: 6031





CP-X | AGED BRONZE colorway

A: 6025 B: 6179 C: 6060 D: 6021 E: 6072 F: 6175

7'6" x 13'5"  
1 x .75 repeats shown



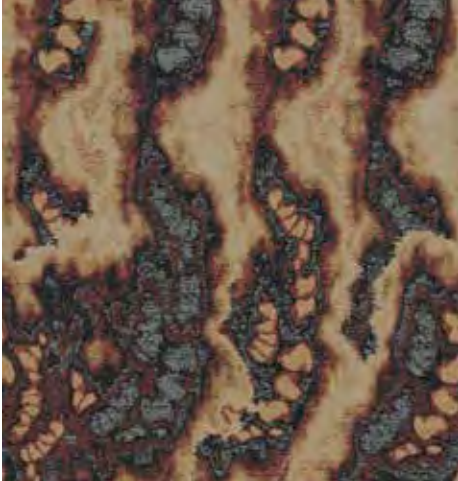

CP-X | *ADOBE* colorway

A: 6174 B: 6192 C: 6199 D: 6158  
E: 6021 F: 6012

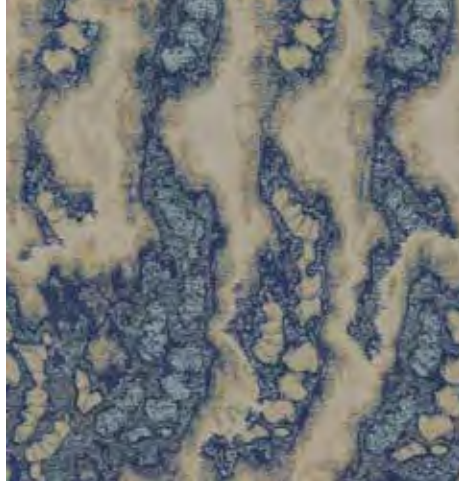

CP-X | *DENIM* colorway

A: 6042 B: 6046 C: 6156 D: 6069  
E: 6014 F: 6115



CP-X | *TUNDRA* colorway

A: 6022 B: 6046 C: 6024 D: 6118  
E: 6177 F: 6185

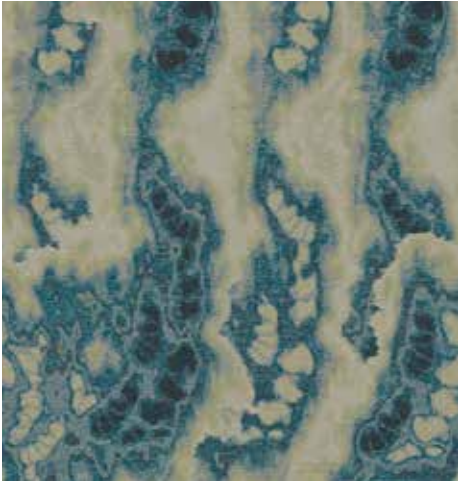

CP-X | *LUCID* colorway

A: 6156 B: 6046 C: 6201 D: 6023  
E: 6174 F: 6022



CP-X | *MARITIME* colorway

A: 6121 B: 6179 C: 6193 D: 6104  
E: 6013 F: 6205



CP-X | *PRESSED FLINT* colorway

A: 6025 B: 6046 C: 6193 D: 6068  
E: 6072 F: 6194

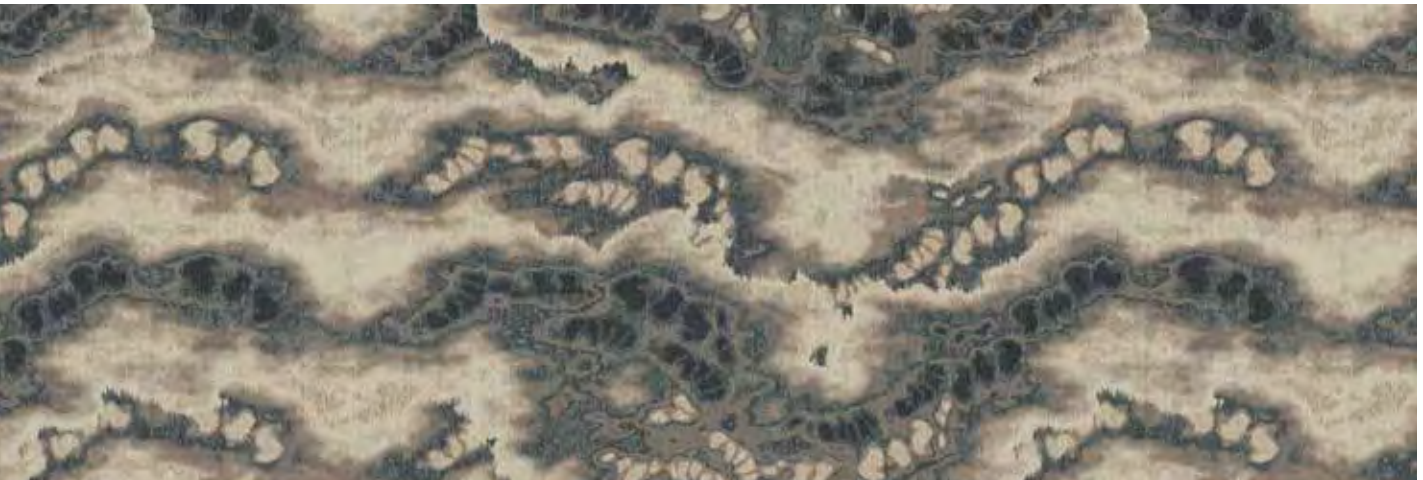

CP-X | *GRAFFITI* colorway

A: 6124 B: 6117 C: 6035 D: 6178 E: 6174 F: 6073

pattern shown rotated 90 degrees





CP-X | *GRAFFITI* colorway

A: 6124 B: 6117 C: 6035 D: 6178 E: 6174 F: 6073 G: 6157 H: 6031

7'6" x 8'5"  
2 x 1 repeats shown





CP-X | *TUNDRA* colorway

A: 6022 B: 6046 C: 6024 D: 6118 E: 6177 F: 6185 G: 6107 H: 6027



CP-X | *AGED BRONZE* colorway

A: 6025 B: 6179 C: 6060 D: 6021  
E: 6072 F: 6175 G: 6181 H: 6208



CP-X | *ADOBE* colorway

A: 6174 B: 6192 C: 6199 D: 6158  
E: 6021 F: 6012 G: 6179 H: 6002



CP-X | *DENIM* colorway

A: 6042 B: 6046 C: 6156 D: 6069  
E: 6014 F: 6115 G: 6192 H: 6180

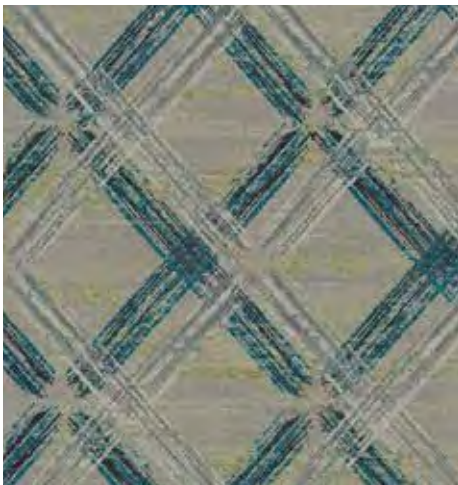

CP-X | *LUCID* colorway

A: 6156 B: 6046 C: 6201 D: 6023  
E: 6174 F: 6022 G: 6182 H: 6072



CP-X | *MARITIME* colorway

A: 6121 B: 6179 C: 6193 D: 6104  
E: 6013 F: 6205 G: 6115 H: 6061



CP-X | *PRESSED FLINT* colorway

A: 6025 B: 6046 C: 6193 D: 6068  
E: 6072 F: 6194 G: 6156 H: 6183





CP-X | ADOBE colorway

A: 6174 B: 6192 C: 6199 D: 6158 E: 6021 F: 6012 G: 6179 H: 6002

7'6" x 7'6"  
2 x 1 repeats shown





CP-X | *DENIM* colorway

A: 6042 B: 6046 C: 6156 D: 6069 E: 6014 F: 6115 G: 6192 H: 6180



CP-X | *TUNDRA* colorway

A: 6022 B: 6046 C: 6024 D: 6118  
E: 6177 F: 6185 G: 6107 H: 6027



CP-X | *LUCID* colorway

A: 6156 B: 6046 C: 6201 D: 6023  
E: 6174 F: 6022 G: 6182 H: 6072



CP-X | *MARITIME* colorway

A: 6121 B: 6179 C: 6193 D: 6104  
E: 6013 F: 6205 G: 6115 H: 6061



CP-X | *PRESSED FLINT* colorway

A: 6025 B: 6046 C: 6193 D: 6068  
E: 6072 F: 6194 G: 6156 H: 6183



CP-X | *GRAFFITI* colorway

A: 6124 B: 6117 C: 6035 D: 6178  
E: 6174 F: 6073 G: 6157 H: 6031



CP-X | *AGED BRONZE* colorway

A: 6025 B: 6179 C: 6060 D: 6021  
E: 6072 F: 6175 G: 6181 H: 6208





CP-X | LUCID colorway

A: 6156 B: 6046 C: 6201 D: 6023 E: 6174 F: 6022

15' x 15'  
2 x 1 repeats shown

70 COLORPOINT - LUX | 6 - 8 COLOR





CP-X | *GRAFFITI* colorway

A: 6124 B: 6117 C: 6035 D: 6178 E: 6174 F: 6073



CP-X | *AGED BRONZE* colorway

A: 6025 B: 6179 C: 6060 D: 6021  
E: 6072 F: 6175



CP-X | *ADOBE* colorway

A: 6174 B: 6192 C: 6199 D: 6158  
E: 6021 F: 6012



CP-X | *DENIM* colorway

A: 6042 B: 6046 C: 6156 D: 6069  
E: 6014 F: 6115



CP-X | *TUNDRA* colorway

A: 6022 B: 6046 C: 6024 D: 6118  
E: 6177 F: 6185



CP-X | *MARITIME* colorway

A: 6121 B: 6179 C: 6193 D: 6104  
E: 6013 F: 6205



CP-X | *PRESSED FLINT* colorway

A: 6025 B: 6046 C: 6193 D: 6068  
E: 6072 F: 6194





CP-X | GRAFFITI colorway

A: 6124 B: 6117 C: 6035 D: 6178 E: 6174 F: 6073 G: 6157 H: 6031

7'6" x 19'5"

pattern shown rotated 90 degrees





CP-X | *AGED BRONZE* colorway

A: 6025	B: 6179	C: 6060	D: 6021
E: 6072	F: 6175	G: 6181	H: 6208



CP-X | *ADOBE* colorway

A: 6174	B: 6192	C: 6199	D: 6158
E: 6021	F: 6012	G: 6179	H: 6002

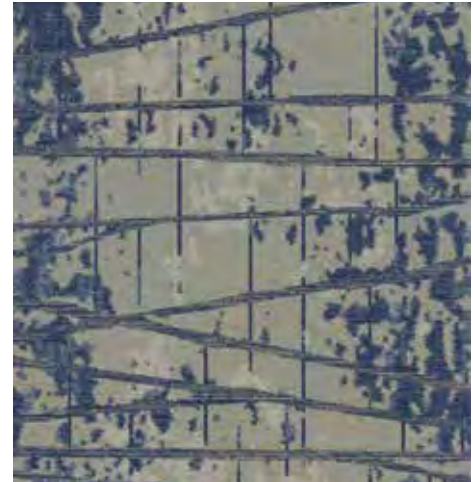

CP-X | *DENIM* colorway

A: 6042	B: 6046	C: 6156	D: 6069
E: 6014	F: 6115	G: 6192	H: 6180



CP-X | *LUCID* colorway

A: 6156	B: 6046	C: 6201	D: 6023
E: 6174	F: 6022	G: 6182	H: 6072



CP-X | *MARITIME* colorway

A: 6121	B: 6179	C: 6193	D: 6104
E: 6013	F: 6205	G: 6115	H: 6061



CP-X | *PRESSED FLINT* colorway

A: 6025	B: 6046	C: 6193	D: 6068
E: 6072	F: 6194	G: 6156	H: 6183



CP-X | *TUNDRA* colorway

A: 6022	B: 6046	C: 6024	D: 6118	E: 6177	F: 6185	G: 6107	H: 6027
---------	---------	---------	---------	---------	---------	---------	---------

pattern shown rotated 90 degrees





CP-X | MARITIME colorway

A: 6121 B: 6179 C: 6193 D: 6104 E: 6013 F: 6205 G: 6115 H: 6061

7'6" x 11'5"  
2 x .5 repeats shown

74 COLORPOINT - LUX | 6 - 8 COLOR





CP-X | *ADOBE* colorway

pattern shown rotated 90 degrees

A: 6174 B: 6192 C: 6199 D: 6158 E: 6021 F: 6012 G: 6179 H: 6002



CP-X | *AGED BRONZE* colorway

A: 6025 B: 6179 C: 6060 D: 6021  
E: 6072 F: 6175 G: 6181 H: 6208



CP-X | *DENIM* colorway

A: 6042 B: 6046 C: 6156 D: 6069  
E: 6014 F: 6115 G: 6192 H: 6180



CP-X | *TUNDRA* colorway

A: 6022 B: 6046 C: 6024 D: 6118  
E: 6177 F: 6185 G: 6107 H: 6027



CP-X | *LUCID* colorway

A: 6156 B: 6046 C: 6201 D: 6023  
E: 6174 F: 6022 G: 6182 H: 6072

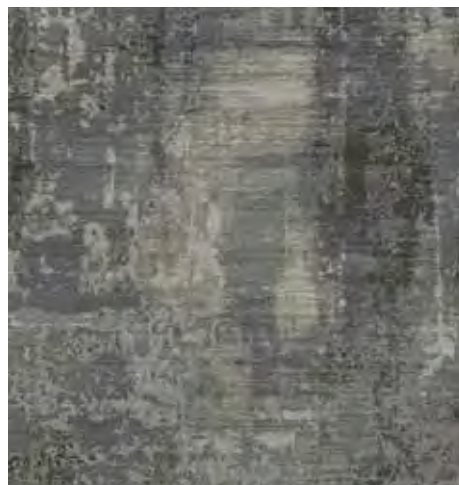

CP-X | *PRESSED FLINT* colorway

A: 6025 B: 6046 C: 6193 D: 6068  
E: 6072 F: 6194 G: 6156 H: 6183



CP-X | *GRAFFITI* colorway

A: 6124 B: 6117 C: 6035 D: 6178  
E: 6174 F: 6073 G: 6157 H: 6031





CP-X | *PRESSED FLINT* colorway

A: 6195 B: 6193 C: 6024 D: 6118 E: 6072 F: 6194

7'6" x 7'6"  
1 x .5 repeats shown





CP-X | *AGED BRONZE* colorway

A: 6025 B: 6179 C: 6060 D: 6021  
E: 6072 F: 6175



CP-X | *ADOBE* colorway

A: 6174 B: 6192 C: 6199 D: 6158  
E: 6021 F: 6012



CP-X | *DENIM* colorway

A: 6042 B: 6046 C: 6156 D: 6069  
E: 6014 F: 6115



CP-X | *LUCID* colorway

A: 6156 B: 6046 C: 6201 D: 6023  
E: 6174 F: 6022



CP-X | *MARITIME* colorway

A: 6121 B: 6179 C: 6193 D: 6104  
E: 6013 F: 6205



CP-X | *GRAFFITI* colorway

A: 6124 B: 6117 C: 6035 D: 6178  
E: 6174 F: 6073



CP-X | *TUNDRA* colorway

A: 6022 B: 6046 C: 6024 D: 6118 E: 6177 F: 6185



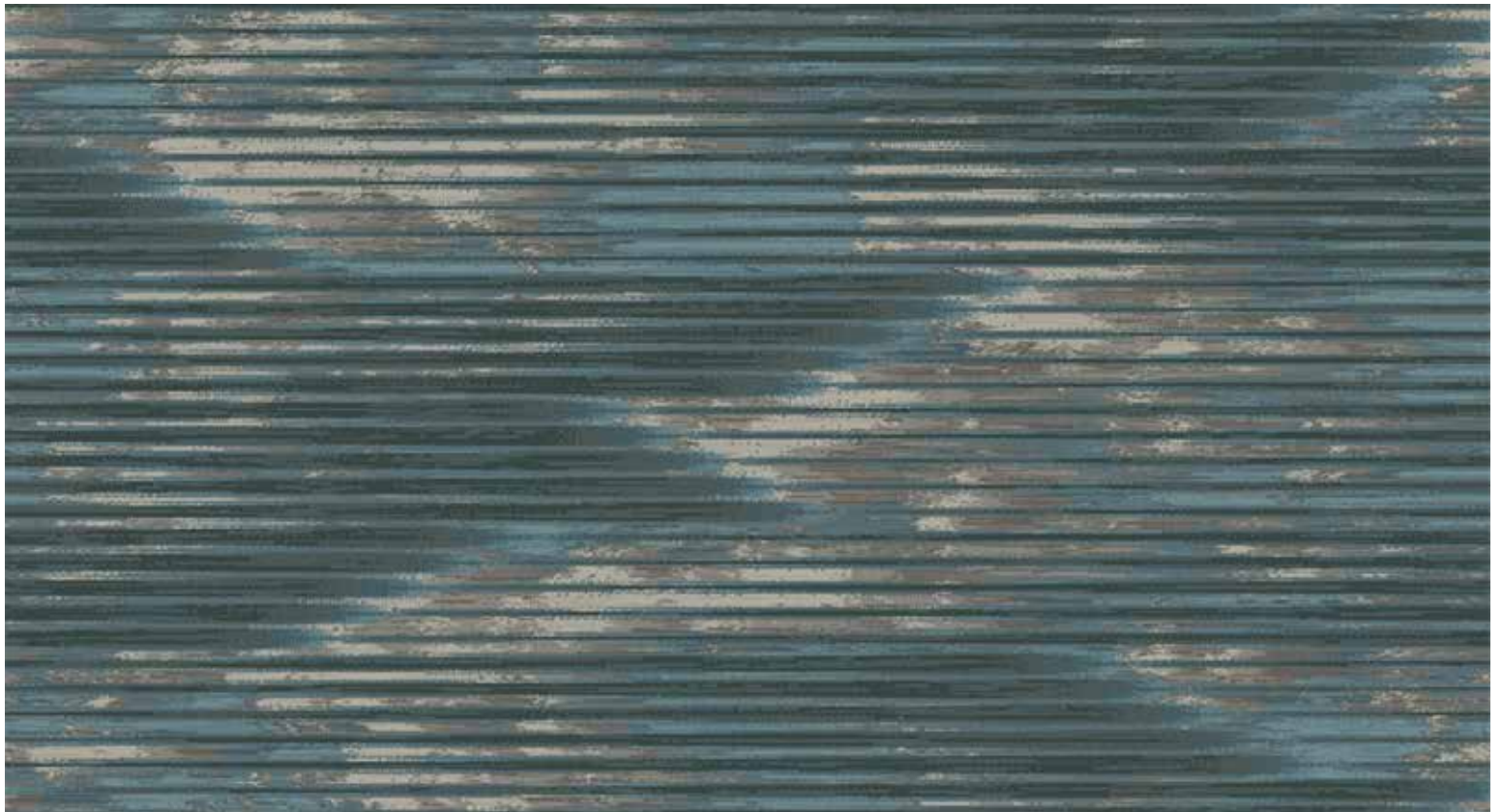

CP-X | *TUNDRA* colorway

A: 6022 B: 6046 C: 6024 D: 6118 E: 6177 F: 6185

7'6" x 7'6"  
1 x .5 repeats shown



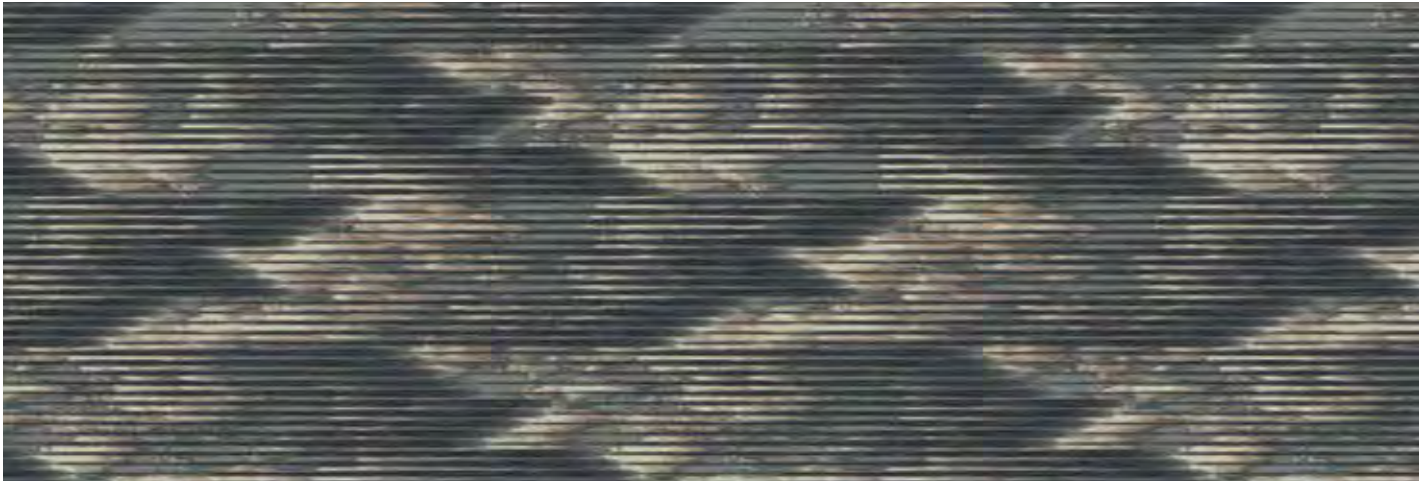

CP-X | *GRAFFITI* colorway

A: 6124 B: 6117 C: 6035 D: 6178 E: 6174 F: 6073

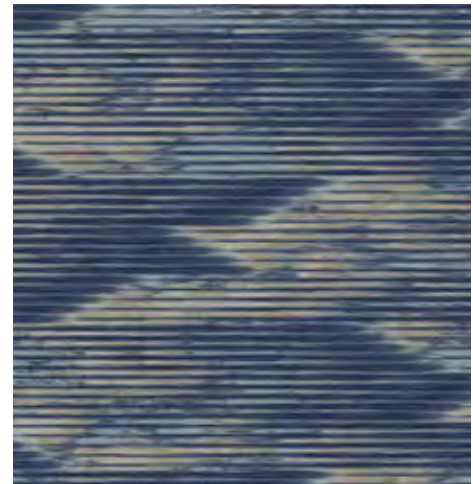
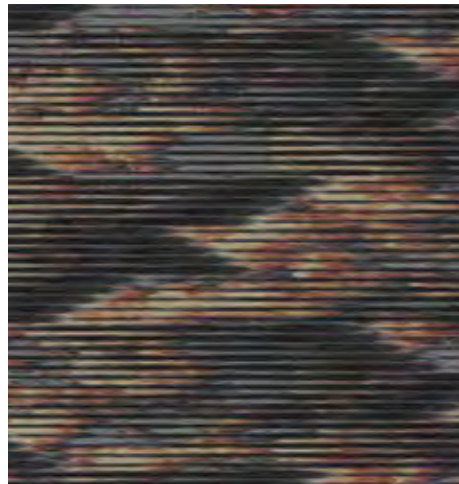
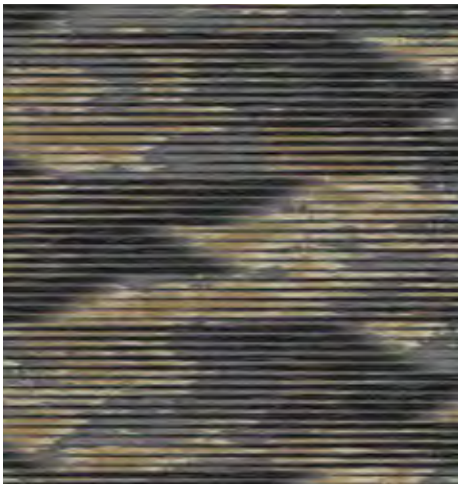

CP-X | *AGED BRONZE* colorway

A: 6025 B: 6179 C: 6060 D: 6021  
E: 6072 F: 6175

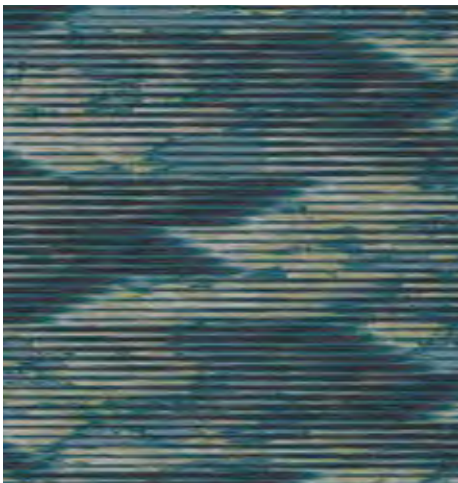

CP-X | *ADOBE* colorway

A: 6174 B: 6192 C: 6199 D: 6158  
E: 6021 F: 6012

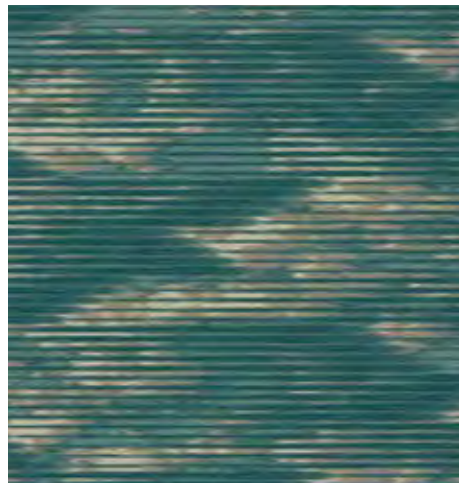

CP-X | *DENIM* colorway

A: 6042 B: 6046 C: 6156 D: 6069  
E: 6014 F: 6115



CP-X | *LUCID* colorway

A: 6156 B: 6046 C: 6201 D: 6023  
E: 6174 F: 6022



CP-X | *MARITIME* colorway

A: 6121 B: 6179 C: 6193 D: 6104  
E: 6013 F: 6205



CP-X | *PRESSED FLINT* colorway

A: 6025 B: 6046 C: 6193 D: 6068  
E: 6072 F: 6194







CP-X | AGED BRONZE colorway

A: 6025 B: 6179 C: 6060 D: 6021 E: 6072 F: 6175 G: 6181 H: 6208

15' x 15'  
1 x .5 repeats shown

80 COLORPOINT - LUX | 6 - 8 COLOR





CP-X | *ADOBE* colorway

A: 6174	B: 6192	C: 6199	D: 6158
E: 6021	F: 6012	G: 6179	H: 6002

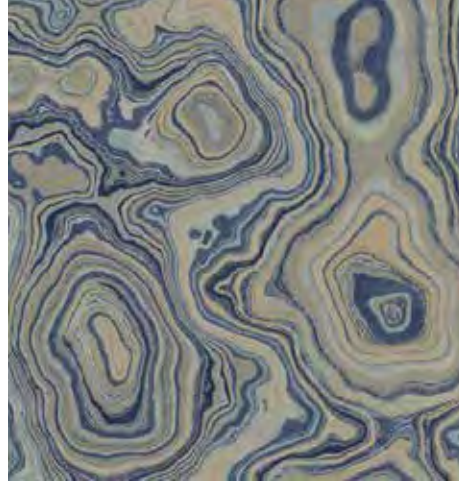

CP-X | *DENIM* colorway

A: 6042	B: 6046	C: 6156	D: 6069
E: 6014	F: 6115	G: 6192	H: 6180



CP-X | *TUNDRA* colorway

A: 6022	B: 6046	C: 6024	D: 6118
E: 6177	F: 6185	G: 6107	H: 6027



CP-X | *LUCID* colorway

A: 6156	B: 6046	C: 6201	D: 6023
E: 6174	F: 6022	G: 6182	H: 6072



CP-X | *MARITIME* colorway

A: 6121	B: 6179	C: 6193	D: 6104
E: 6013	F: 6205	G: 6115	H: 6061



CP-X | *PRESSED FLINT* colorway

A: 6025	B: 6046	C: 6193	D: 6068
E: 6072	F: 6194	G: 6156	H: 6183



CP-X | *GRAFFITI* colorway

A: 6124	B: 6117	C: 6035	D: 6178	E: 6174	F: 6073	G: 6157	H: 6031
---------	---------	---------	---------	---------	---------	---------	---------



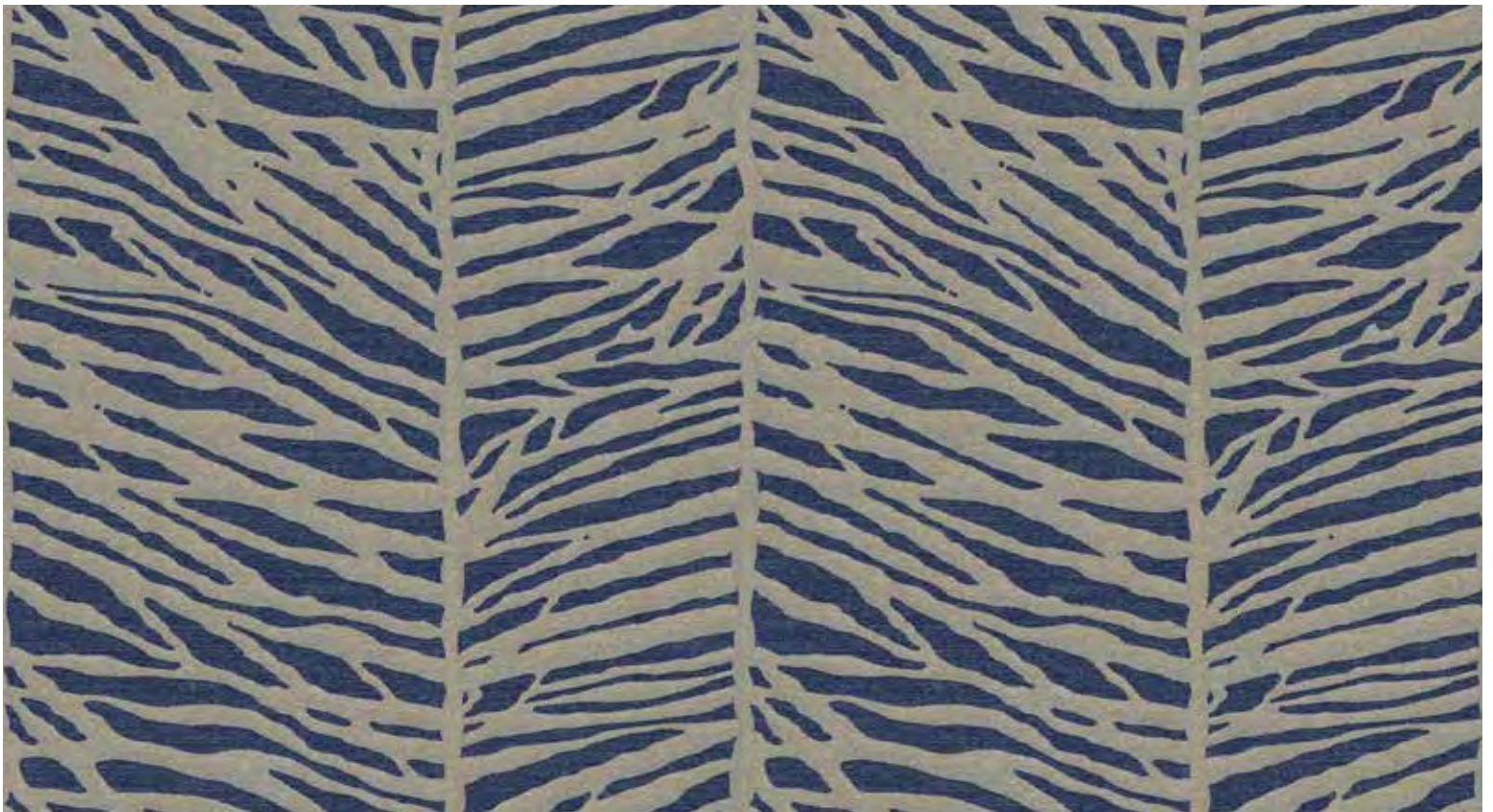

CP-X | DENIM colorway

A: 6042 B: 6046 C: 6156 D: 6069 E: 6014 F: 6115

7'6" x 8'8"  
2 x 1 repeats shown





CP-X | *LUCID* colorway

A: 6156 B: 6046 C: 6201 D: 6023 E: 6174 F: 6022

pattern shown rotated 90 degrees



CP-X | *AGED BRONZE* colorway

A: 6025 B: 6179 C: 6060 D: 6021  
E: 6072 F: 6175

CP-X | *ADOBE* colorway

A: 6174 B: 6192 C: 6199 D: 6158  
E: 6021 F: 6012

CP-X | *TUNDRA* colorway

A: 6022 B: 6046 C: 6024 D: 6118  
E: 6177 F: 6185



CP-X | *MARITIME* colorway

A: 6121 B: 6179 C: 6193 D: 6104  
E: 6013 F: 6205

CP-X | *PRESSED FLINT* colorway

A: 6025 B: 6046 C: 6193 D: 6068  
E: 6072 F: 6194

CP-X | *GRAFFITI* colorway

A: 6124 B: 6117 C: 6035 D: 6178  
E: 6174 F: 6073





QUILT



FIGMENT



WEFT



BLEND



PRIM



MOSAIC

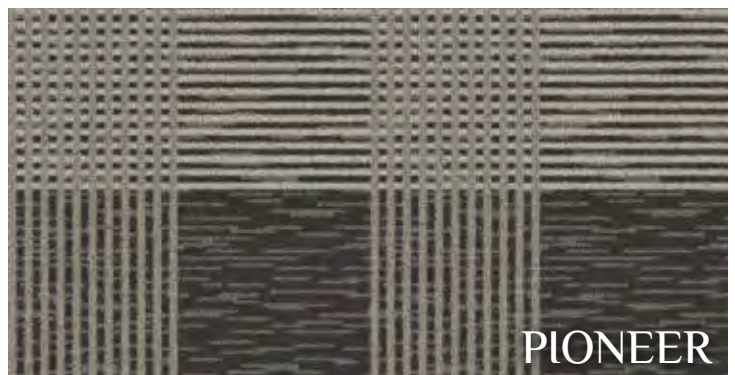

PIONEER



GRAIN



4 color patterns available in 36 oz  
COLORWAY: *pressed flint*



 COLORPOINT







INSCRIBE

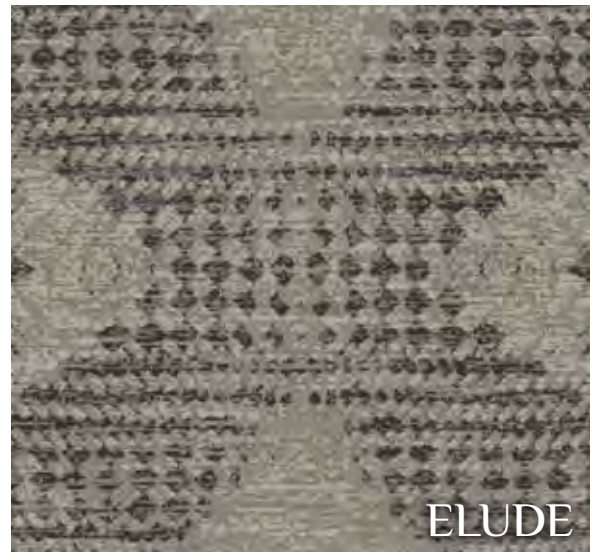

ELUDE



DISTRICT



PLEAT



IMPULSE



4 color patterns available in 36 oz  
COLORWAY: *pressed flint*

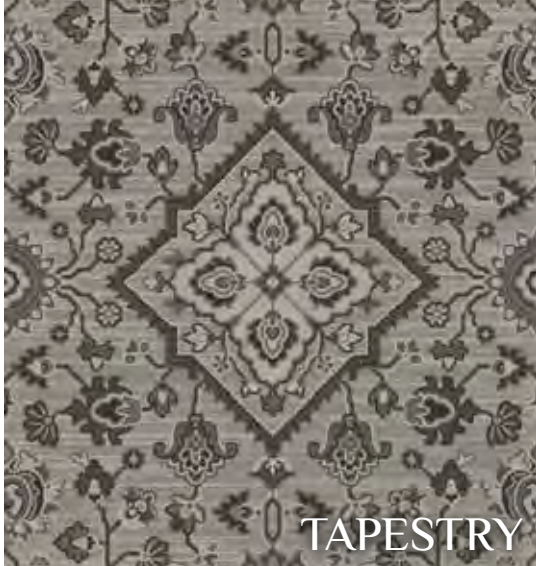





CP | AGED BRONZE colorway

A: 6025 B: 6179 C: 6060 D: 6021

3'9" x 3'9"  
2 x 1 repeats shown





CP | *ADOBE* colorway

A: 6174 B: 6192 C: 6199 D: 6158



CP | *DENIM* colorway

A: 6042 B: 6046 C: 6156 D: 6069



CP | *TUNDRA* colorway

A: 6022 B: 6046 C: 6024 D: 6118



CP | *LUCID* colorway

A: 6156 B: 6046 C: 6201 D: 6023



CP | *MARITIME* colorway

A: 6121 B: 6179 C: 6193 D: 6104



CP | *FLANNEL* colorway

A: 6025 B: 6183 C: 6073 D: 6072



CP | *HENNA* colorway

A: 6195 B: 6193 C: 6024 D: 6118



CP | *PRESSED FLINT* colorway

A: 6025 B: 6046 C: 6193 D: 6068



CP | *GRAFFITI* colorway

A: 6124 B: 6117 C: 6035 D: 6178



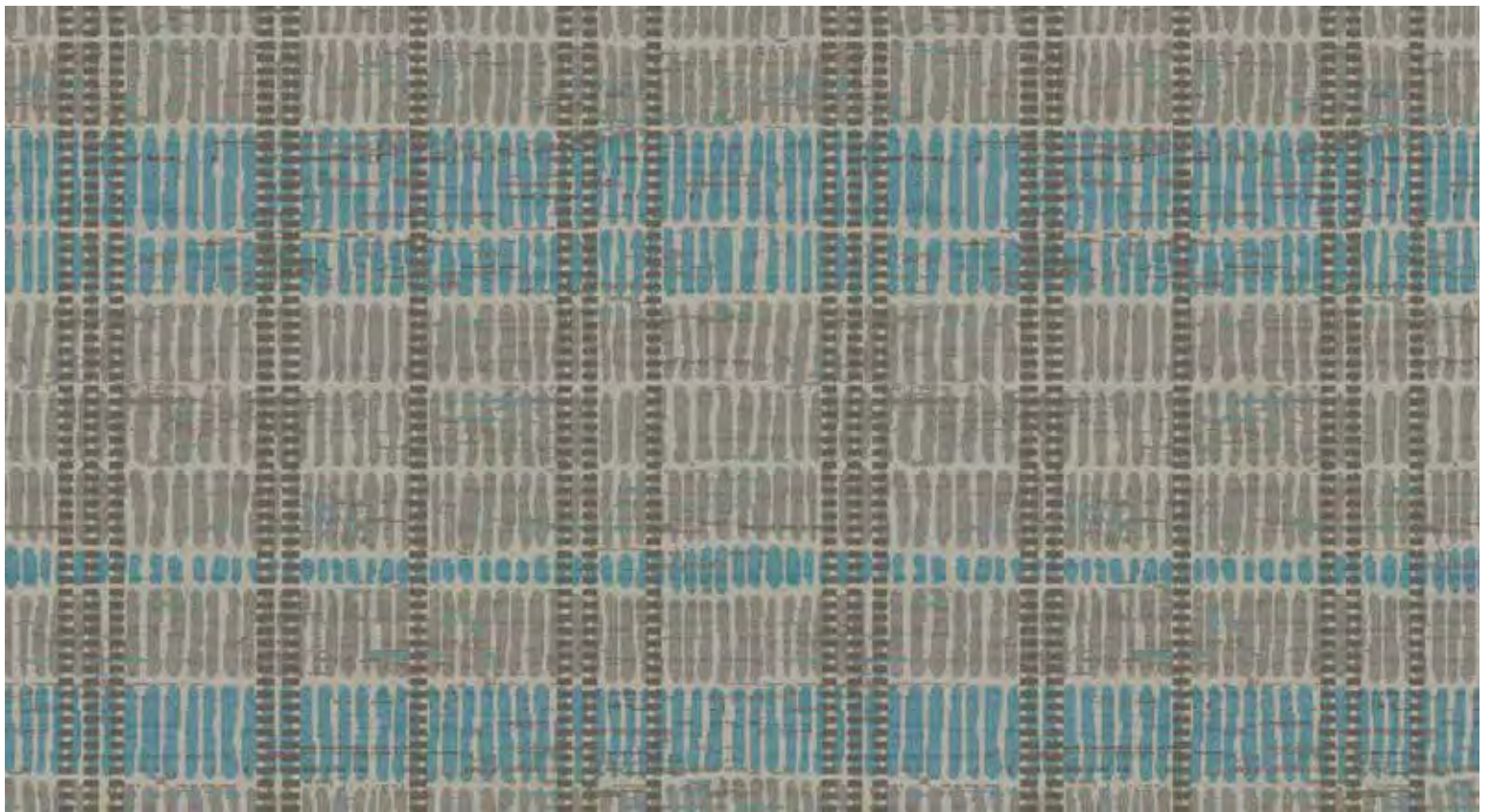

CP | TUNDRA colorway

A: 6022 B: 6046 C: 6024 D: 6118

2'6" x 2'8"  
2 x 1 repeats shown

90 COLORPOINT | 4 - COLOR



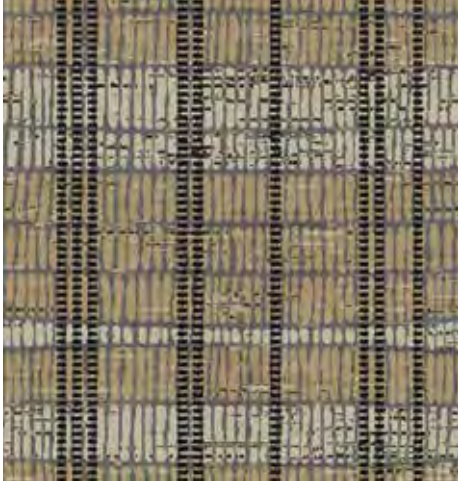

CP | *AGED BRONZE* colorway

A: 6025 B: 6179 C: 6060 D: 6021



CP | *ADOBE* colorway

A: 6174 B: 6192 C: 6199 D: 6158



CP | *DENIM* colorway

A: 6042 B: 6046 C: 6156 D: 6069

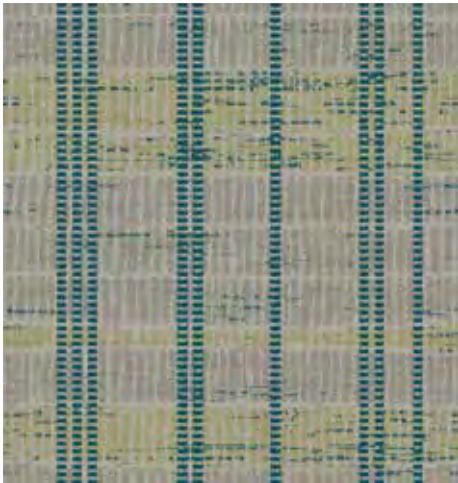

CP | *LUCID* colorway

A: 6156 B: 6046 C: 6201 D: 6023



CP | *MARITIME* colorway

A: 6121 B: 6179 C: 6193 D: 6104

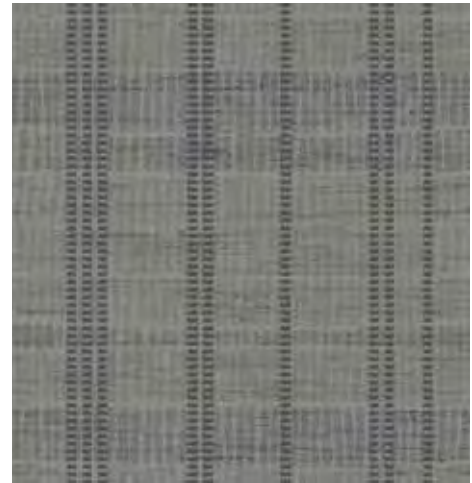

CP | *FLANNEL* colorway

A: 6025 B: 6183 C: 6073 D: 6072



CP | *HENNA* colorway

A: 6195 B: 6193 C: 6024 D: 6118



CP | *PRESSED FLINT* colorway

A: 6025 B: 6046 C: 6193 D: 6068



CP | *GRAFFITI* colorway

A: 6124 B: 6117 C: 6035 D: 6178





CP | DENIM colorway

A: 6042 B: 6046 C: 6156 D: 6069

7'6" x 7'6"  
2 x 1 repeats shown





CP | *AGED BRONZE* colorway

A: 6025 B: 6179 C: 6060 D: 6021



CP | *ADOBE* colorway

A: 6174 B: 6192 C: 6199 D: 6158



CP | *TUNDRA* colorway

A: 6022 B: 6046 C: 6024 D: 6118



CP | *LUCID* colorway

A: 6156 B: 6046 C: 6201 D: 6023



CP | *MARITIME* colorway

A: 6121 B: 6179 C: 6193 D: 6104



CP | *FLANNEL* colorway

A: 6025 B: 6183 C: 6073 D: 6072



CP | *HENNA* colorway

A: 6195 B: 6193 C: 6024 D: 6118



CP | *PRESSED FLINT* colorway

A: 6025 B: 6046 C: 6193 D: 6068



CP | *GRAFFITI* colorway

A: 6124 B: 6117 C: 6035 D: 6178





CP | *PRESSED FLINT* colorway

A: 6025 B: 6046 C: 6193 D: 6068

3' x 2'11"  
2 x 1 repeats shown





CP | *AGED BRONZE* colorway

A: 6025 B: 6179 C: 6060 D: 6021



CP | *ADOBE* colorway

A: 6174 B: 6192 C: 6199 D: 6158



CP | *DENIM* colorway

A: 6042 B: 6046 C: 6156 D: 6069



CP | *TUNDRA* colorway

A: 6022 B: 6046 C: 6024 D: 6118



CP | *LUCID* colorway

A: 6156 B: 6046 C: 6201 D: 6023



CP | *MARITIME* colorway

A: 6121 B: 6179 C: 6193 D: 6104



CP | *FLANNEL* colorway

A: 6025 B: 6183 C: 6073 D: 6072



CP | *HENNA* colorway

A: 6195 B: 6193 C: 6024 D: 6118



CP | *GRAFFITI* colorway

A: 6124 B: 6117 C: 6035 D: 6178





CP | GRAFFITI colorway

A: 6124 B: 6117 C: 6035 D: 6178

3'8" x 4'  
2 x 1 repeats shown





CP | *AGED BRONZE* colorway

A: 6025 B: 6179 C: 6060 D: 6021



CP | *ADOBE* colorway

A: 6174 B: 6192 C: 6199 D: 6158

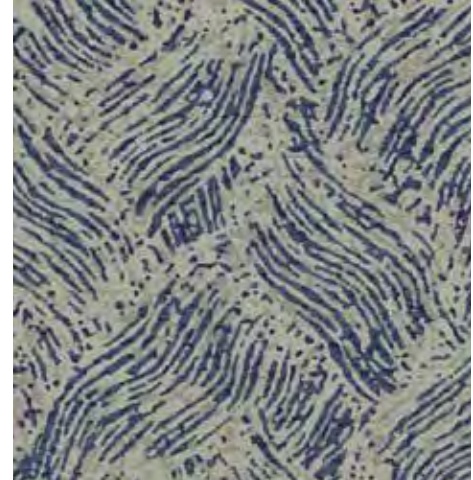

CP | *DENIM* colorway

A: 6042 B: 6046 C: 6156 D: 6069



CP | *TUNDRA* colorway

A: 6022 B: 6046 C: 6024 D: 6118

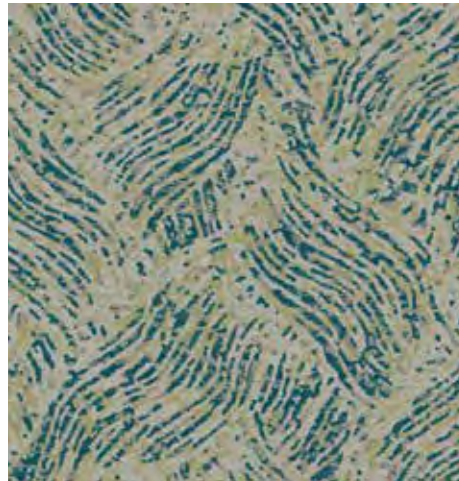

CP | *LUCID* colorway

A: 6156 B: 6046 C: 6201 D: 6023

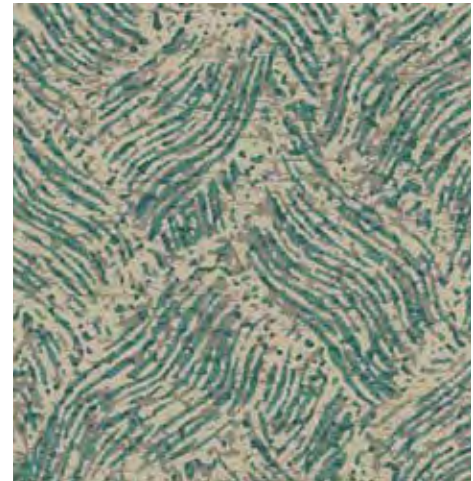

CP | *MARITIME* colorway

A: 6121 B: 6179 C: 6193 D: 6104



CP | *FLANNEL* colorway

A: 6025 B: 6183 C: 6073 D: 6072

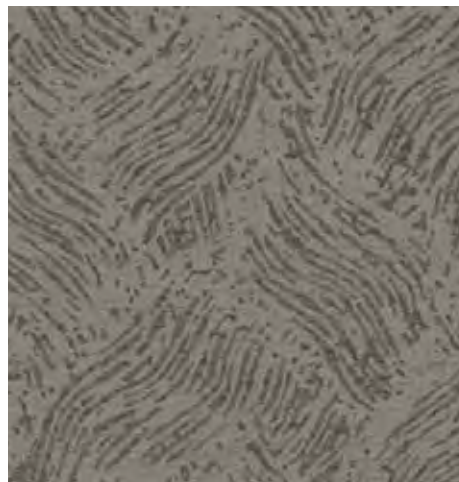

CP | *HENNA* colorway

A: 6195 B: 6193 C: 6024 D: 6118

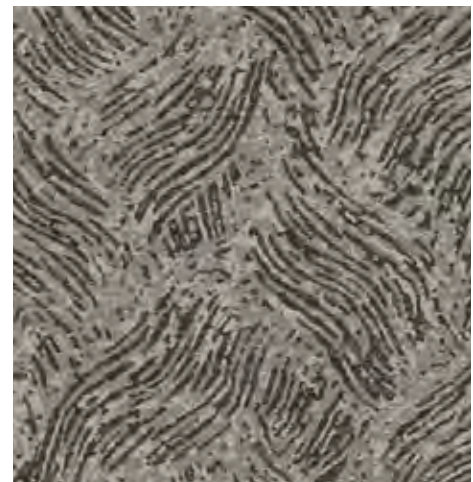

CP | *PRESSED FLINT* colorway

A: 6025 B: 6046 C: 6193 D: 6068



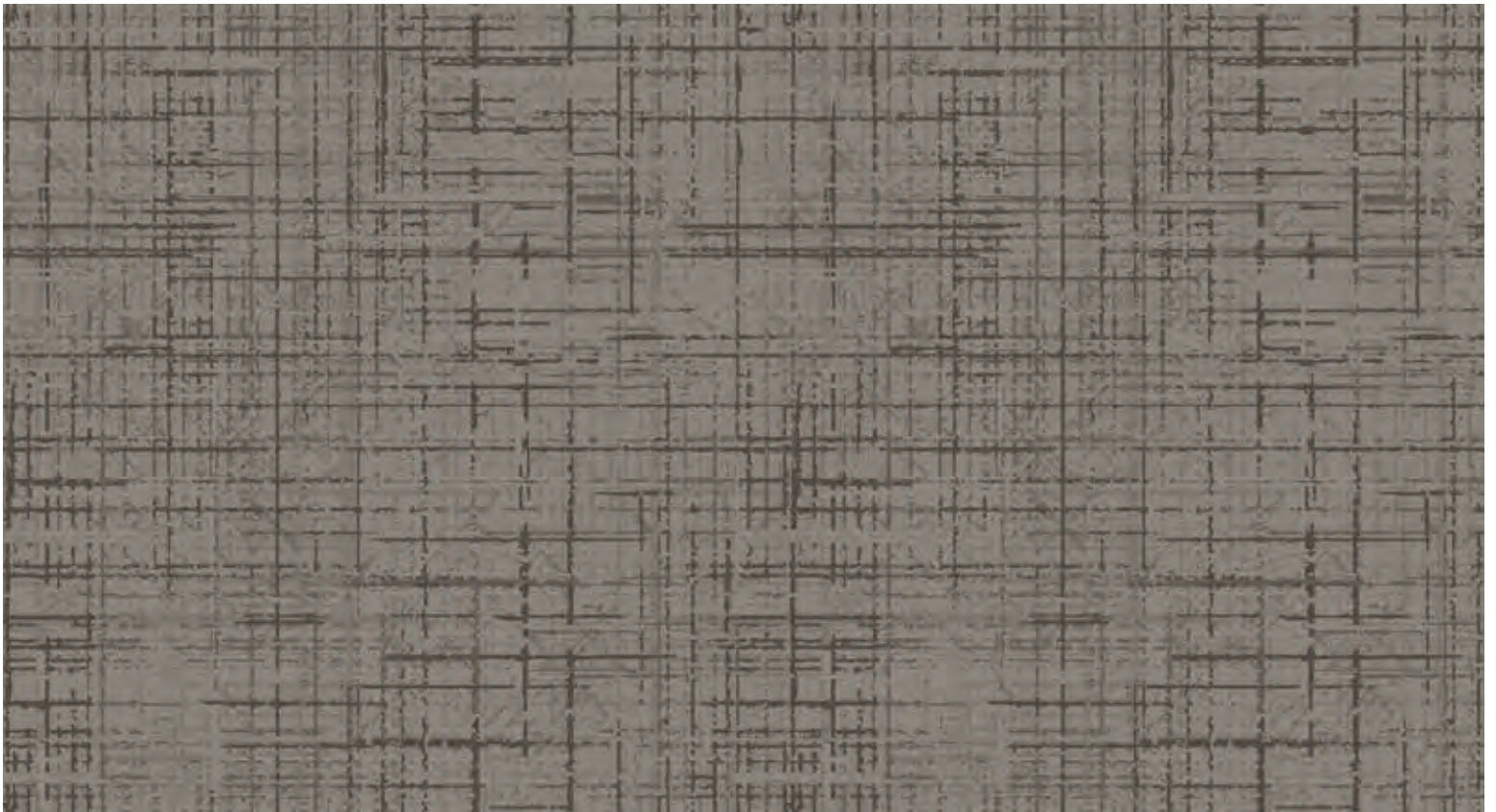

CP | HENNA colorway

A: 6195 B: 6193 C: 6024 D: 6118

7'6" x 7'9"  
2 x 1 repeats shown





CP | *AGED BRONZE* colorway

A: 6025 B: 6179 C: 6060 D: 6021



CP | *ADOBE* colorway

A: 6174 B: 6192 C: 6199 D: 6158



CP | *DENIM* colorway

A: 6042 B: 6046 C: 6156 D: 6069

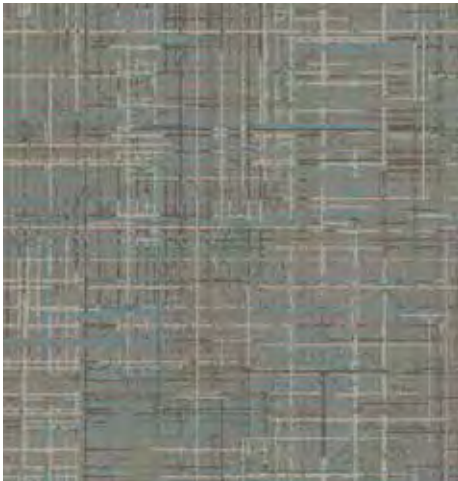

CP | *TUNDRA* colorway

A: 6022 B: 6046 C: 6024 D: 6118

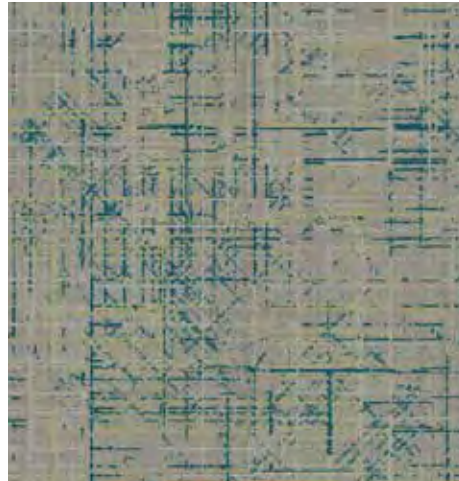

CP | *LUCID* colorway

A: 6156 B: 6046 C: 6201 D: 6023



CP | *MARITIME* colorway

A: 6121 B: 6179 C: 6193 D: 6104

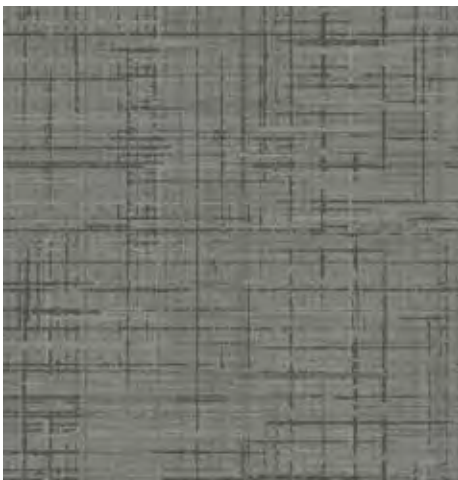

CP | *FLANNEL* colorway

A: 6025 B: 6183 C: 6073 D: 6072



CP | *PRESSED FLINT* colorway

A: 6025 B: 6046 C: 6193 D: 6068



CP | *GRAFFITI* colorway

A: 6124 B: 6117 C: 6035 D: 6178





CP | ADOBE colorway

A: 6174 B: 6192 C: 6199 D: 6158

3'9" x 5'2"  
1 x .5 repeats shown

100 COLORPOINT | 4 - COLOR





CP | *AGED BRONZE* colorway  
A: 6025 B: 6179 C: 6060 D: 6021



CP | *DENIM* colorway  
A: 6042 B: 6046 C: 6156 D: 6069



CP | *TUNDRA* colorway  
A: 6022 B: 6046 C: 6024 D: 6118



CP | *LUCID* colorway  
A: 6156 B: 6046 C: 6201 D: 6023



CP | *MARITIME* colorway  
A: 6121 B: 6179 C: 6193 D: 6104



CP | *FLANNEL* colorway  
A: 6025 B: 6183 C: 6073 D: 6072



CP | *HENNA* colorway  
A: 6195 B: 6193 C: 6024 D: 6118



CP | *PRESSED FLINT* colorway  
A: 6025 B: 6046 C: 6193 D: 6068



CP | *GRAFFITI* colorway  
A: 6124 B: 6117 C: 6035 D: 6178





CP | *GRAFFITI* colorway

A: 6124 B: 6117 C: 6035 D: 6178

3' x 3'8"  
2 x 1 repeats shown





CP | *AGED BRONZE* colorway

A: 6025 B: 6179 C: 6060 D: 6021



CP | *ADOBE* colorway

A: 6174 B: 6192 C: 6199 D: 6158



CP | *DENIM* colorway

A: 6042 B: 6046 C: 6156 D: 6069



CP | *TUNDRA* colorway

A: 6022 B: 6046 C: 6024 D: 6118



CP | *LUCID* colorway

A: 6156 B: 6046 C: 6201 D: 6023



CP | *MARITIME* colorway

A: 6121 B: 6179 C: 6193 D: 6104



CP | *FLANNEL* colorway

A: 6025 B: 6183 C: 6073 D: 6072



CP | *HENNA* colorway

A: 6195 B: 6193 C: 6024 D: 6118



CP | *PRESSED FLINT* colorway

A: 6025 B: 6046 C: 6193 D: 6068



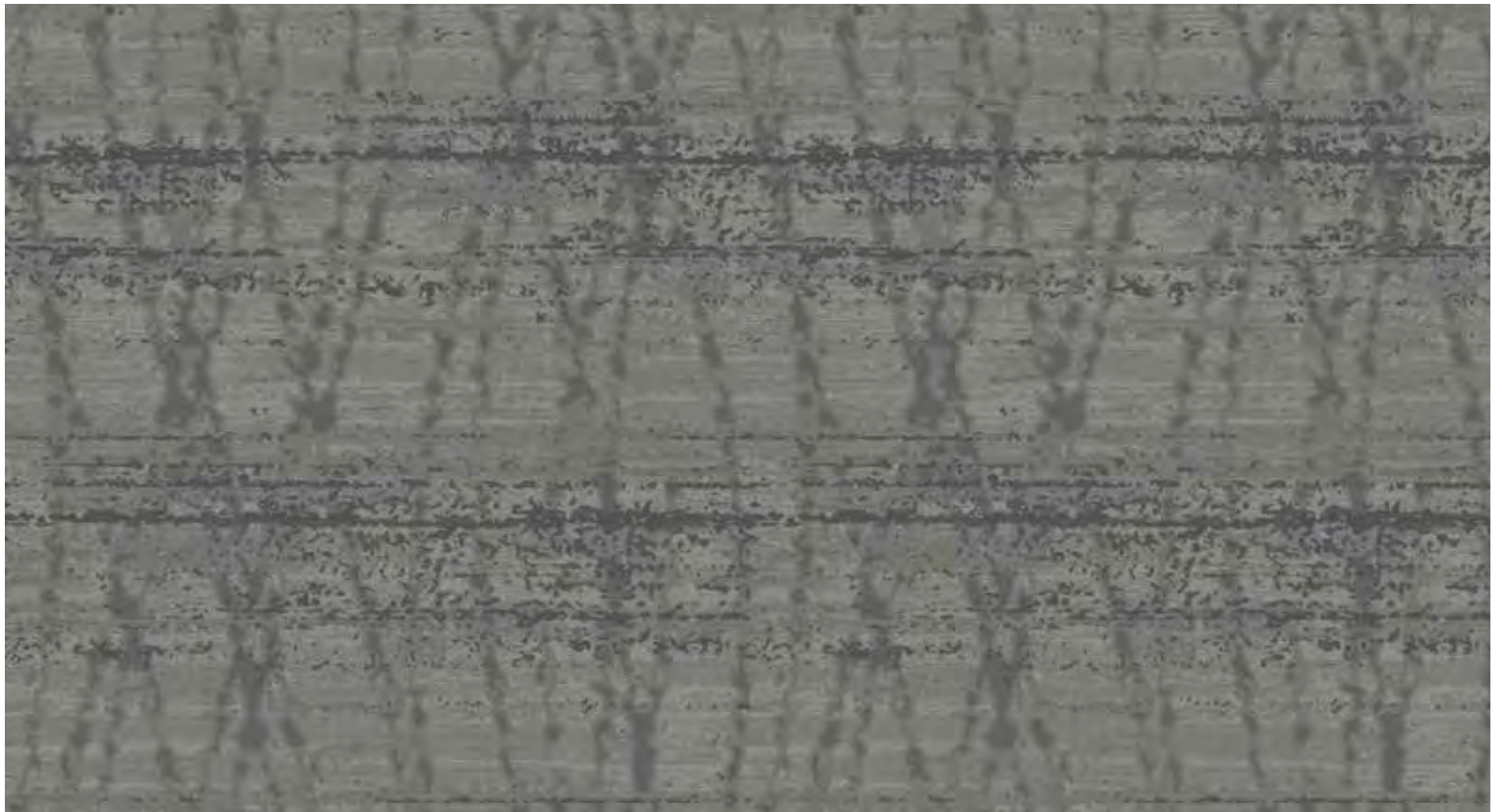

CP | *FLANNEL* colorway

A: 6025 B: 6183 C: 6073 D: 6072

7'6" x 10'11"  
2 x 1 repeats shown





CP | *AGED BRONZE* colorway  
 A: 6025 B: 6179 C: 6060 D: 6021



CP | *ADOBE* colorway  
 A: 6174 B: 6192 C: 6199 D: 6158



CP | *DENIM* colorway  
 A: 6042 B: 6046 C: 6156 D: 6069



CP | *TUNDRA* colorway  
 A: 6022 B: 6046 C: 6024 D: 6118

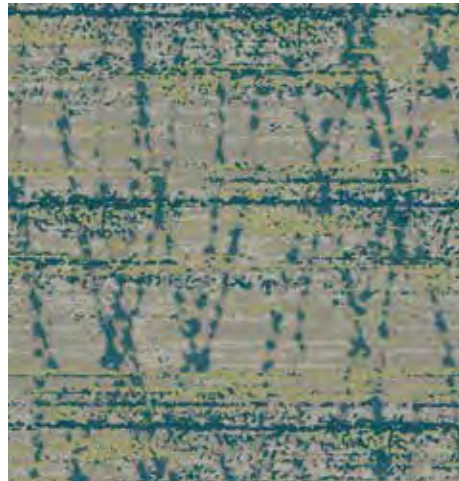

CP | *LUCID* colorway  
 A: 6156 B: 6046 C: 6201 D: 6023



CP | *MARITIME* colorway  
 A: 6121 B: 6179 C: 6193 D: 6104



CP | *HENNA* colorway  
 A: 6195 B: 6193 C: 6024 D: 6118



CP | *PRESSED FLINT* colorway  
 A: 6025 B: 6046 C: 6193 D: 6068



CP | *GRAFFITI* colorway  
 A: 6124 B: 6117 C: 6035 D: 6178





CP | MARITIME colorway

A: 6121 B: 6179 C: 6193 D: 6104

7'6" x 6'8"  
1 x .5 repeats shown





CP | *AGED BRONZE* colorway

A: 6025 B: 6179 C: 6060 D: 6021



CP | *ADOBE* colorway

A: 6174 B: 6192 C: 6199 D: 6158



CP | *DENIM* colorway

A: 6042 B: 6046 C: 6156 D: 6069



CP | *TUNDRA* colorway

A: 6022 B: 6046 C: 6024 D: 6118



CP | *LUCID* colorway

A: 6156 B: 6046 C: 6201 D: 6023



CP | *FLANNEL* colorway

A: 6025 B: 6183 C: 6073 D: 6072



CP | *HENNA* colorway

A: 6195 B: 6193 C: 6024 D: 6118



CP | *PRESSED FLINT* colorway

A: 6025 B: 6046 C: 6193 D: 6068



CP | *GRAFFITI* colorway

A: 6124 B: 6117 C: 6035 D: 6178





CP | *PRESSED FLINT* colorway

A: 6025 B: 6046 C: 6193 D: 6068

7'6" x 7'6"  
2 x 1 repeats shown





CP | *AGED BRONZE* colorway  
 A: 6025 B: 6179 C: 6060 D: 6021



CP | *ADOBE* colorway  
 A: 6174 B: 6192 C: 6199 D: 6158



CP | *DENIM* colorway  
 A: 6042 B: 6046 C: 6156 D: 6069



CP | *TUNDRA* colorway  
 A: 6022 B: 6046 C: 6024 D: 6118



CP | *LUCID* colorway  
 A: 6156 B: 6046 C: 6201 D: 6023



CP | *MARITIME* colorway  
 A: 6121 B: 6179 C: 6193 D: 6104



CP | *FLANNEL* colorway  
 A: 6025 B: 6183 C: 6073 D: 6072



CP | *HENNA* colorway  
 A: 6195 B: 6193 C: 6024 D: 6118



CP | *GRAFFITI* colorway  
 A: 6124 B: 6117 C: 6035 D: 6178





CP | DENIM colorway

A: 6042 B: 6046 C: 6156 D: 6069

7'6" x 6'8"  
2x1 repeats shown





CP | *AGED BRONZE* colorway

A: 6025 B: 6179 C: 6060 D: 6021



CP | *ADOBE* colorway

A: 6174 B: 6192 C: 6199 D: 6158



CP | *TUNDRA* colorway

A: 6022 B: 6046 C: 6024 D: 6118



CP | *LUCID* colorway

A: 6156 B: 6046 C: 6201 D: 6023



CP | *MARITIME* colorway

A: 6121 B: 6179 C: 6193 D: 6104



CP | *FLANNEL* colorway

A: 6025 B: 6183 C: 6073 D: 6072



CP | *HENNA* colorway

A: 6195 B: 6193 C: 6024 D: 6118



CP | *PRESSED FLINT* colorway

A: 6025 B: 6046 C: 6193 D: 6068



CP | *GRAFFITI* colorway

A: 6124 B: 6117 C: 6035 D: 6178





CP | HENNA colorway

A: 6195 B: 6193 C: 6024 D: 6118

3' x 2'11"  
1 x .5 repeats shown





CP | *AGED BRONZE* colorway

A: 6025 B: 6179 C: 6060 D: 6021



CP | *ADOBE* colorway

A: 6174 B: 6192 C: 6199 D: 6158



CP | *DENIM* colorway

A: 6042 B: 6046 C: 6156 D: 6069



CP | *TUNDRA* colorway

A: 6022 B: 6046 C: 6024 D: 6118



CP | *LUCID* colorway

A: 6156 B: 6046 C: 6201 D: 6023



CP | *MARITIME* colorway

A: 6121 B: 6179 C: 6193 D: 6104



CP | *FLANNEL* colorway

A: 6025 B: 6183 C: 6073 D: 6072



CP | *PRESSED FLINT* colorway

A: 6025 B: 6046 C: 6193 D: 6068



CP | *GRAFFITI* colorway

A: 6124 B: 6117 C: 6035 D: 6178





CP | AGED BRONZE colorway

A: 6025 B: 6179 C: 6060 D: 6021

7'6" x 13'5"  
1 x .5 repeats shown





CP | *ADOBE* colorway

A: 6174 B: 6192 C: 6199 D: 6158



CP | *DENIM* colorway

A: 6042 B: 6046 C: 6156 D: 6069

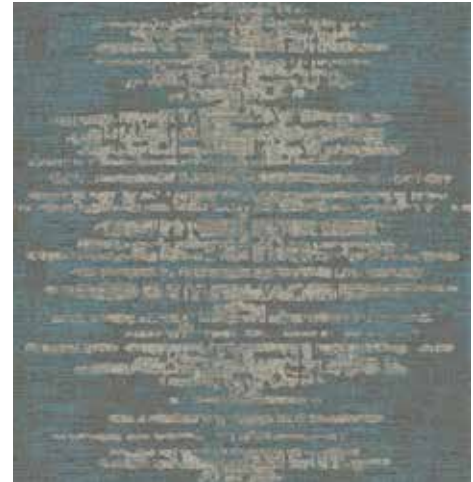

CP | *TUNDRA* colorway

A: 6022 B: 6046 C: 6024 D: 6118



CP | *LUCID* colorway

A: 6156 B: 6046 C: 6201 D: 6023



CP | *MARITIME* colorway

A: 6121 B: 6179 C: 6193 D: 6104



CP | *FLANNEL* colorway

A: 6025 B: 6183 C: 6073 D: 6072



CP | *HENNA* colorway

A: 6195 B: 6193 C: 6024 D: 6118



CP | *PRESSED FLINT* colorway

A: 6025 B: 6046 C: 6193 D: 6068



CP | *GRAFFITI* colorway

A: 6124 B: 6117 C: 6035 D: 6178



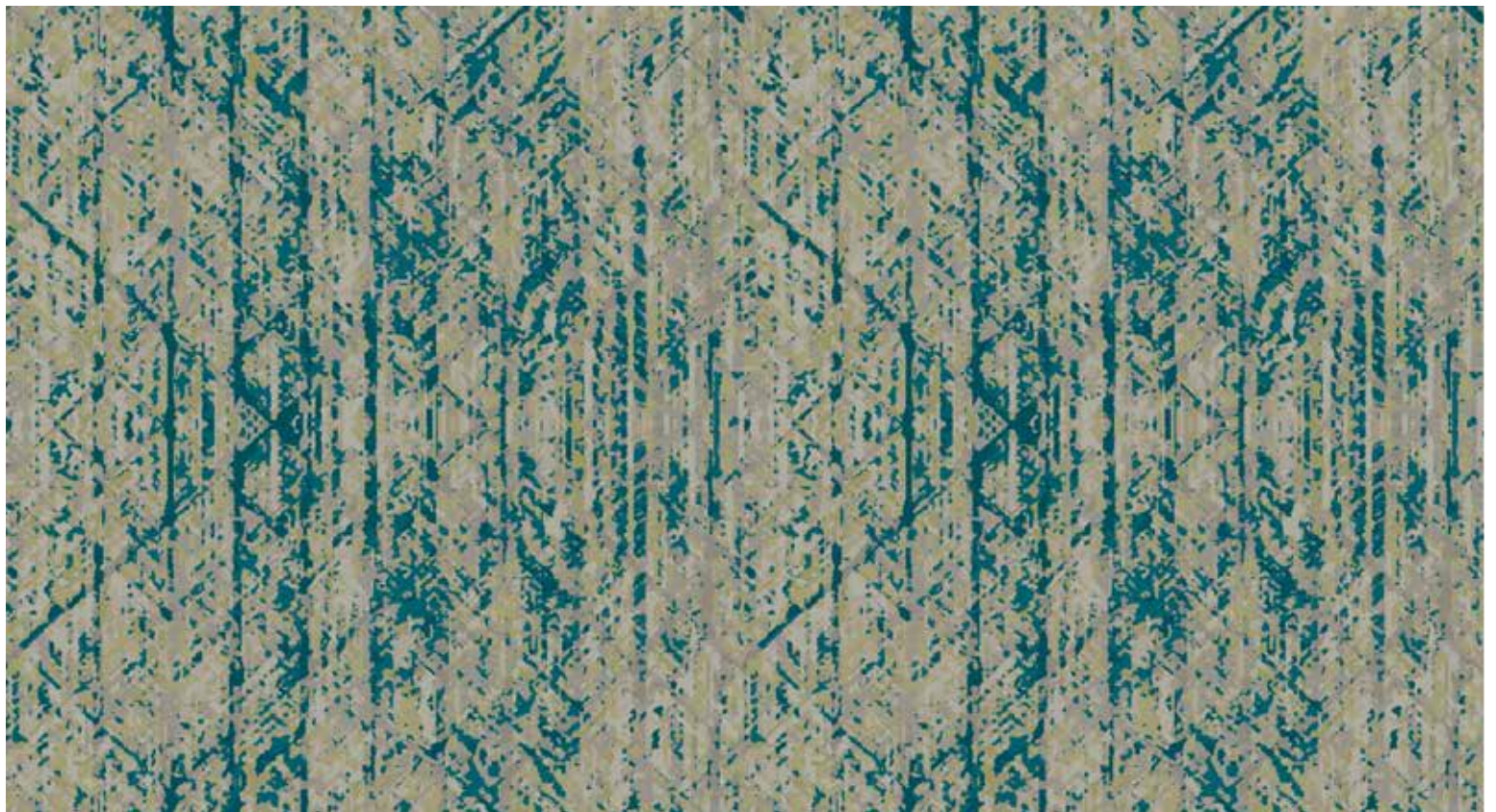

CP | LUCID colorway

A: 6156 B: 6046 C: 6201 D: 6023

5' x 61"  
2 x 1 repeats shown





CP | *AGED BRONZE* colorway

A: 6025 B: 6179 C: 6060 D: 6021



CP | *ADOBE* colorway

A: 6174 B: 6192 C: 6199 D: 6158



CP | *DENIM* colorway

A: 6042 B: 6046 C: 6156 D: 6069



CP | *TUNDRA* colorway

A: 6022 B: 6046 C: 6024 D: 6118



CP | *MARITIME* colorway

A: 6121 B: 6179 C: 6193 D: 6104



CP | *FLANNEL* colorway

A: 6025 B: 6183 C: 6073 D: 6072



CP | *HENNA* colorway

A: 6195 B: 6193 C: 6024 D: 6118



CP | *PRESSED FLINT* colorway

A: 6025 B: 6046 C: 6193 D: 6068



CP | *GRAFFITI* colorway

A: 6124 B: 6117 C: 6035 D: 6178





CP | FLANNEL colorway

A: 6025 B: 6183 C: 6073 D: 6072

2'7" x 6'3"  
4 x 1 repeats shown





CP | *AGED BRONZE* colorway  
 A: 6025 B: 6179 C: 6060 D: 6021



CP | *ADOBE* colorway  
 A: 6174 B: 6192 C: 6199 D: 6158



CP | *DENIM* colorway  
 A: 6042 B: 6046 C: 6156 D: 6069



CP | *TUNDRA* colorway  
 A: 6022 B: 6046 C: 6024 D: 6118



CP | *LUCID* colorway  
 A: 6156 B: 6046 C: 6201 D: 6023



CP | *MARITIME* colorway  
 A: 6121 B: 6179 C: 6193 D: 6104



CP | *HENNA* colorway  
 A: 6195 B: 6193 C: 6024 D: 6118



CP | *PRESSED FLINT* colorway  
 A: 6025 B: 6046 C: 6193 D: 6068



CP | *GRAFFITI* colorway  
 A: 6124 B: 6117 C: 6035 D: 6178



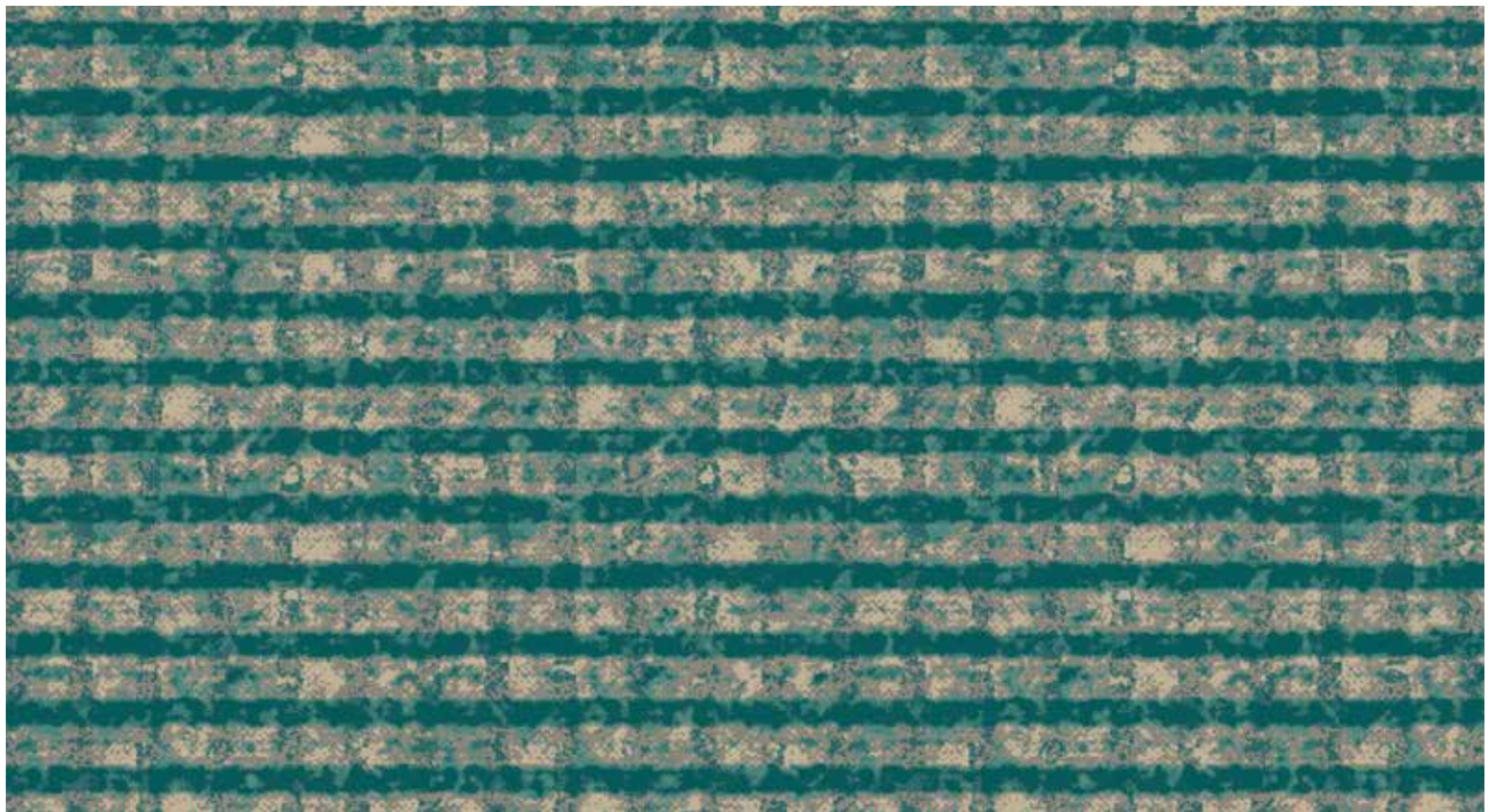

CP | MARITIME colorway

A: 6121 B: 6179 C: 6193 D: 6104

3' x 2'11"  
2 x 1 repeats shown



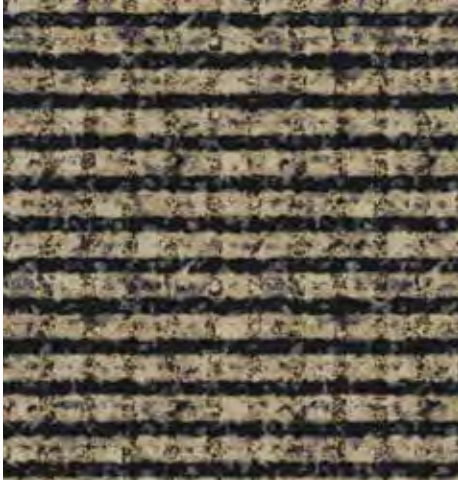

CP | *AGED BRONZE* colorway

A: 6025 B: 6179 C: 6060 D: 6021



CP | *ADOBE* colorway

A: 6174 B: 6192 C: 6199 D: 6158



CP | *DENIM* colorway

A: 6042 B: 6046 C: 6156 D: 6069



CP | *TUNDRA* colorway

A: 6022 B: 6046 C: 6024 D: 6118

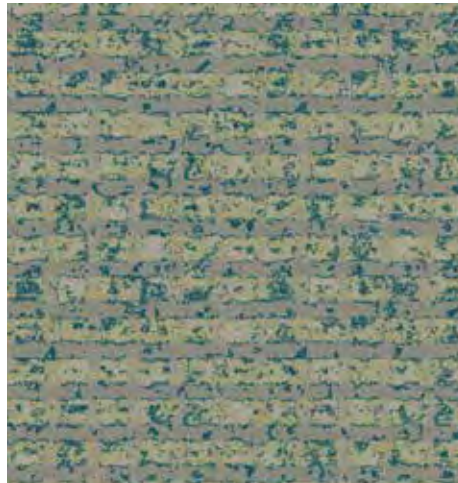

CP | *LUCID* colorway

A: 6156 B: 6046 C: 6201 D: 6023



CP | *FLANNEL* colorway

A: 6025 B: 6183 C: 6073 D: 6072



CP | *HENNA* colorway

A: 6195 B: 6193 C: 6024 D: 6118



CP | *PRESSED FLINT* colorway

A: 6025 B: 6046 C: 6193 D: 6068



CP | *GRAFFITI* colorway

A: 6124 B: 6117 C: 6035 D: 6178





CP | *GRAFFITI* colorway

A: 6124 B: 6117 C: 6035 D: 6178

7'6" x 7'6"  
2 x 1 repeats shown





CP | *AGED BRONZE* colorway

A: 6025 B: 6179 C: 6060 D: 6021



CP | *ADOBE* colorway

A: 6174 B: 6192 C: 6199 D: 6158



CP | *DENIM* colorway

A: 6042 B: 6046 C: 6156 D: 6069



CP | *TUNDRA* colorway

A: 6022 B: 6046 C: 6024 D: 6118



CP | *LUCID* colorway

A: 6156 B: 6046 C: 6201 D: 6023



CP | *MARITIME* colorway

A: 6121 B: 6179 C: 6193 D: 6104



CP | *FLANNEL* colorway

A: 6025 B: 6183 C: 6073 D: 6072



CP | *HENNA* colorway

A: 6195 B: 6193 C: 6024 D: 6118



CP | *PRESSED FLINT* colorway

A: 6025 B: 6046 C: 6193 D: 6068





CP | LUCID colorway

A: 6156 B: 6046 C: 6201 D: 6023

3' x 3'4"  
1 x .5 repeats shown





CP | *AGED BRONZE* colorway

A: 6025 B: 6179 C: 6060 D: 6021



CP | *ADOBE* colorway

A: 6174 B: 6192 C: 6199 D: 6158



CP | *DENIM* colorway

A: 6042 B: 6046 C: 6156 D: 6069



CP | *TUNDRA* colorway

A: 6022 B: 6046 C: 6024 D: 6118



CP | *MARITIME* colorway

A: 6121 B: 6179 C: 6193 D: 6104



CP | *FLANNEL* colorway

A: 6025 B: 6183 C: 6073 D: 6072



CP | *HENNA* colorway

A: 6195 B: 6193 C: 6024 D: 6118



CP | *PRESSED FLINT* colorway

A: 6025 B: 6046 C: 6193 D: 6068



CP | *GRAFFITI* colorway

A: 6124 B: 6117 C: 6035 D: 6178





CP | TUNDRA colorway

A: 6022 B: 6046 C: 6024 D: 6118

18" x 18.6"  
2 x 1 repeats shown





CP | *AGED BRONZE* colorway  
 A: 6025 B: 6179 C: 6060 D: 6021



CP | *ADOBE* colorway  
 A: 6174 B: 6192 C: 6199 D: 6158

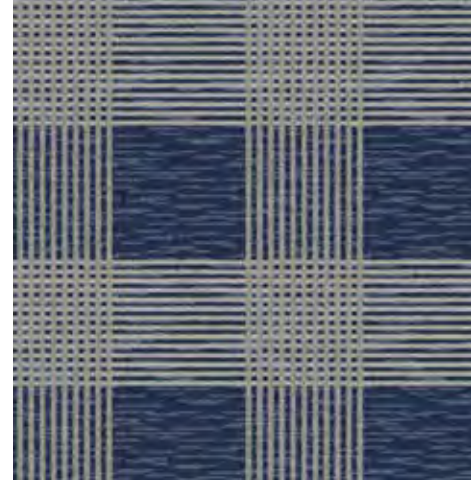

CP | *DENIM* colorway  
 A: 6042 B: 6046 C: 6156 D: 6069

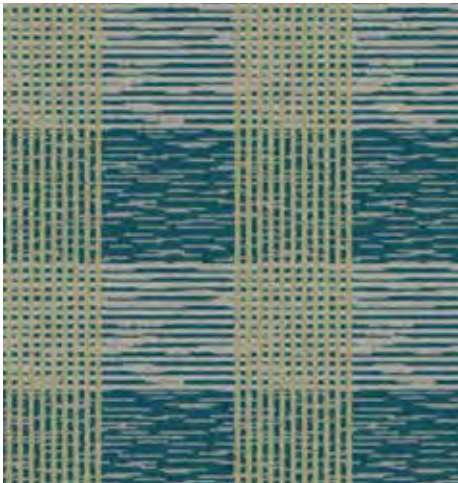

CP | *LUCID* colorway  
 A: 6156 B: 6046 C: 6201 D: 6023

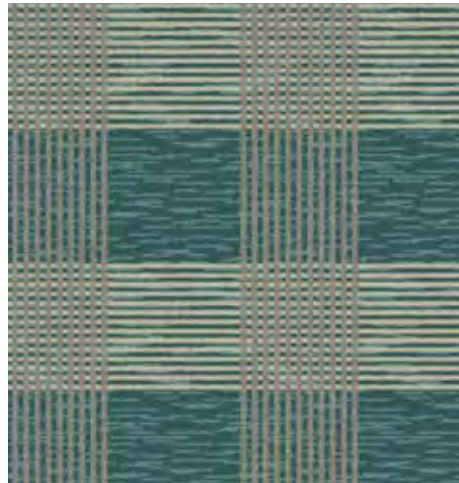

CP | *MARITIME* colorway  
 A: 6121 B: 6179 C: 6193 D: 6104

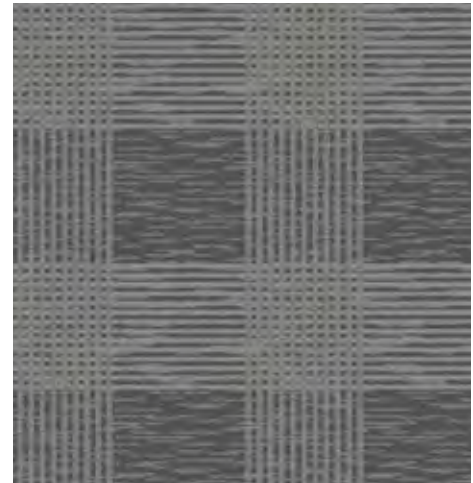

CP | *FLANNEL* colorway  
 A: 6025 B: 6183 C: 6073 D: 6072

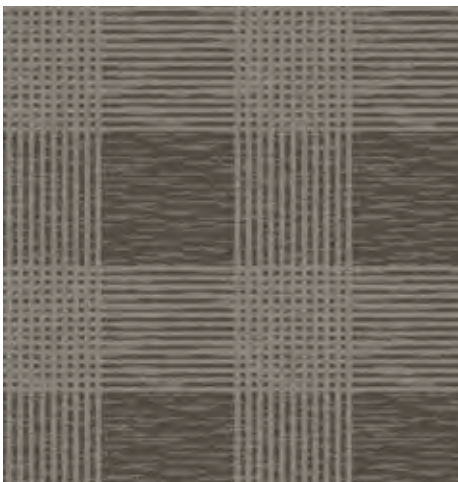

CP | *HENNA* colorway  
 A: 6195 B: 6193 C: 6024 D: 6118

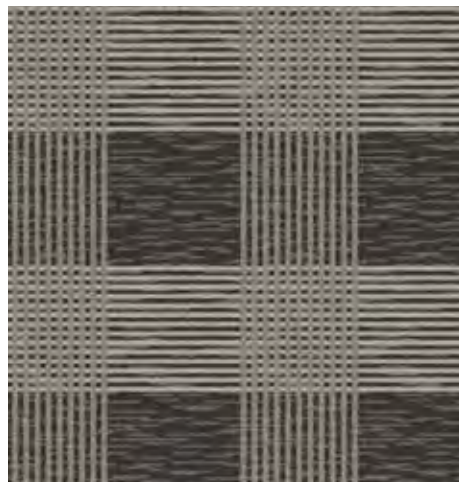

CP | *PRESSED FLINT* colorway  
 A: 6025 B: 6046 C: 6193 D: 6068



CP | *GRAFFITI* colorway  
 A: 6124 B: 6117 C: 6035 D: 6178





CP | ADOBE colorway

A: 6174 B: 6192 C: 6199 D: 6158

7'6" x 6'  
1.5 x 1 repeats shown





CP | *AGED BRONZE* colorway

A: 6025 B: 6179 C: 6060 D: 6021



CP | *DENIM* colorway

A: 6042 B: 6046 C: 6156 D: 6069



CP | *TUNDRA* colorway

A: 6022 B: 6046 C: 6024 D: 6118



CP | *LUCID* colorway

A: 6156 B: 6046 C: 6201 D: 6023



CP | *MARITIME* colorway

A: 6121 B: 6179 C: 6193 D: 6104



CP | *FLANNEL* colorway

A: 6025 B: 6183 C: 6073 D: 6072



CP | *HENNA* colorway

A: 6195 B: 6193 C: 6024 D: 6118



CP | *PRESSED FLINT* colorway

A: 6025 B: 6046 C: 6193 D: 6068



CP | *GRAFFITI* colorway

A: 6124 B: 6117 C: 6035 D: 6178





CP | DENIM colorway

A: 6042 B: 6046 C: 6156 D: 6069

7'6" x 8'10"  
1 x .5 repeats shown





CP | *AGED BRONZE* colorway

A: 6025 B: 6179 C: 6060 D: 6021



CP | *ADOBE* colorway

A: 6174 B: 6192 C: 6199 D: 6158



CP | *TUNDRA* colorway

A: 6022 B: 6046 C: 6024 D: 6118

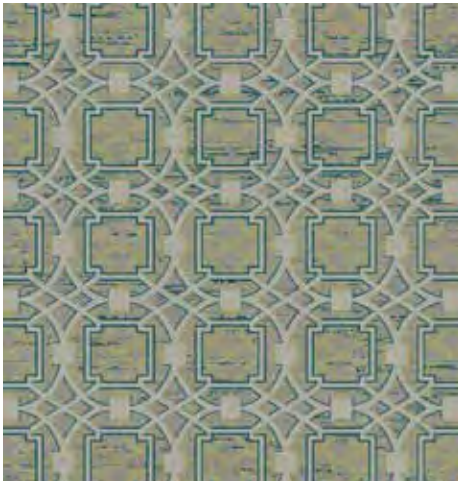

CP | *LUCID* colorway

A: 6156 B: 6046 C: 6201 D: 6023



CP | *MARITIME* colorway

A: 6121 B: 6179 C: 6193 D: 6104



CP | *FLANNEL* colorway

A: 6025 B: 6183 C: 6073 D: 6072



CP | *HENNA* colorway

A: 6195 B: 6193 C: 6024 D: 6118



CP | *PRESSED FLINT* colorway

A: 6025 B: 6046 C: 6193 D: 6068



CP | *GRAFFITI* colorway

A: 6124 B: 6117 C: 6035 D: 6178





CP | *PRESSED FLINT* colorway

A: 6025 B: 6046 C: 6193 D: 6068

7'6" x 7'9"  
1 x .5 repeats shown





CP | *AGED BRONZE* colorway

A: 6025 B: 6179 C: 6060 D: 6021



CP | *ADOBE* colorway

A: 6174 B: 6192 C: 6199 D: 6158



CP | *DENIM* colorway

A: 6042 B: 6046 C: 6156 D: 6069



CP | *TUNDRA* colorway

A: 6022 B: 6046 C: 6024 D: 6118



CP | *LUCID* colorway

A: 6156 B: 6046 C: 6201 D: 6023



CP | *MARITIME* colorway

A: 6121 B: 6179 C: 6193 D: 6104



CP | *FLANNEL* colorway

A: 6025 B: 6183 C: 6073 D: 6072



CP | *HENNA* colorway

A: 6195 B: 6193 C: 6024 D: 6118



CP | *GRAFFITI* colorway

A: 6124 B: 6117 C: 6035 D: 6178





CP | *FLANNEL* colorway

A: 6025 B: 6183 C: 6073 D: 6072

7'6" x 7'6"  
1 x .5 repeats shown





CP | *AGED BRONZE* colorway

A: 6025 B: 6179 C: 6060 D: 6021

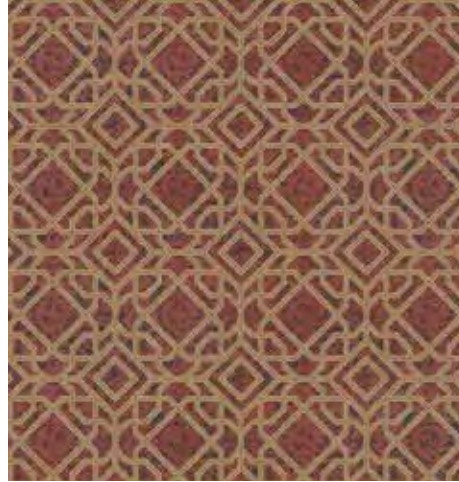

CP | *ADOBE* colorway

A: 6174 B: 6192 C: 6199 D: 6158

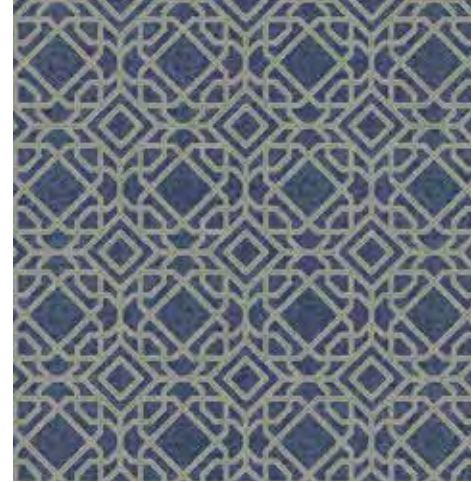

CP | *DENIM* colorway

A: 6042 B: 6046 C: 6156 D: 6069

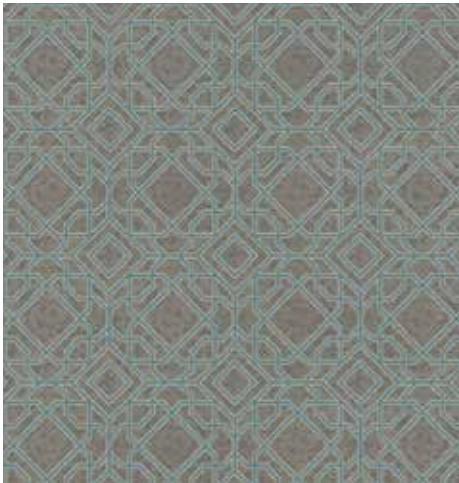

CP | *TUNDRA* colorway

A: 6022 B: 6046 C: 6024 D: 6118



CP | *LUCID* colorway

A: 6156 B: 6046 C: 6201 D: 6023



CP | *MARITIME* colorway

A: 6121 B: 6179 C: 6193 D: 6104

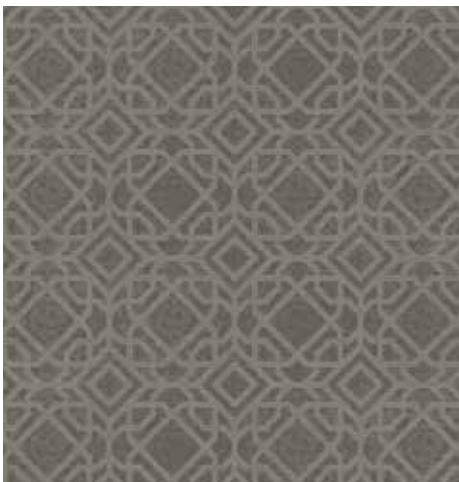

CP | *HENNA* colorway

A: 6195 B: 6193 C: 6024 D: 6118



CP | *PRESSED FLINT* colorway

A: 6025 B: 6046 C: 6193 D: 6068



CP | *GRAFFITI* colorway

A: 6124 B: 6117 C: 6035 D: 6178





CP | LUCID colorway

A: 6156 B: 6046 C: 6201 D: 6023

3' x 3'4"  
2 x 1 repeats shown





CP | *AGED BRONZE* colorway

A: 6025 B: 6179 C: 6060 D: 6021

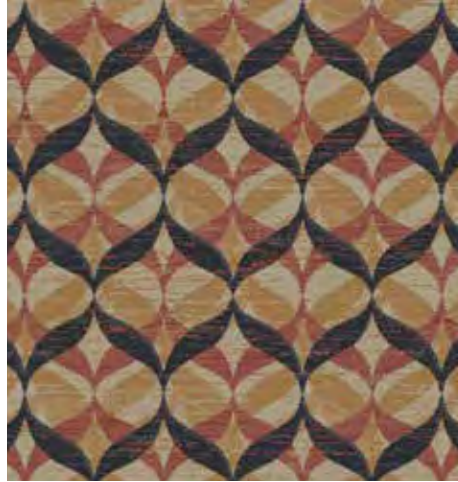

CP | *ADOBE* colorway

A: 6174 B: 6192 C: 6199 D: 6158



CP | *DENIM* colorway

A: 6042 B: 6046 C: 6156 D: 6069



CP | *TUNDRA* colorway

A: 6022 B: 6046 C: 6024 D: 6118



CP | *MARITIME* colorway

A: 6121 B: 6179 C: 6193 D: 6104



CP | *FLANNEL* colorway

A: 6025 B: 6183 C: 6073 D: 6072



CP | *HENNA* colorway

A: 6195 B: 6193 C: 6024 D: 6118



CP | *PRESSED FLINT* colorway

A: 6025 B: 6046 C: 6193 D: 6068



CP | *GRAFFITI* colorway

A: 6124 B: 6117 C: 6035 D: 6178



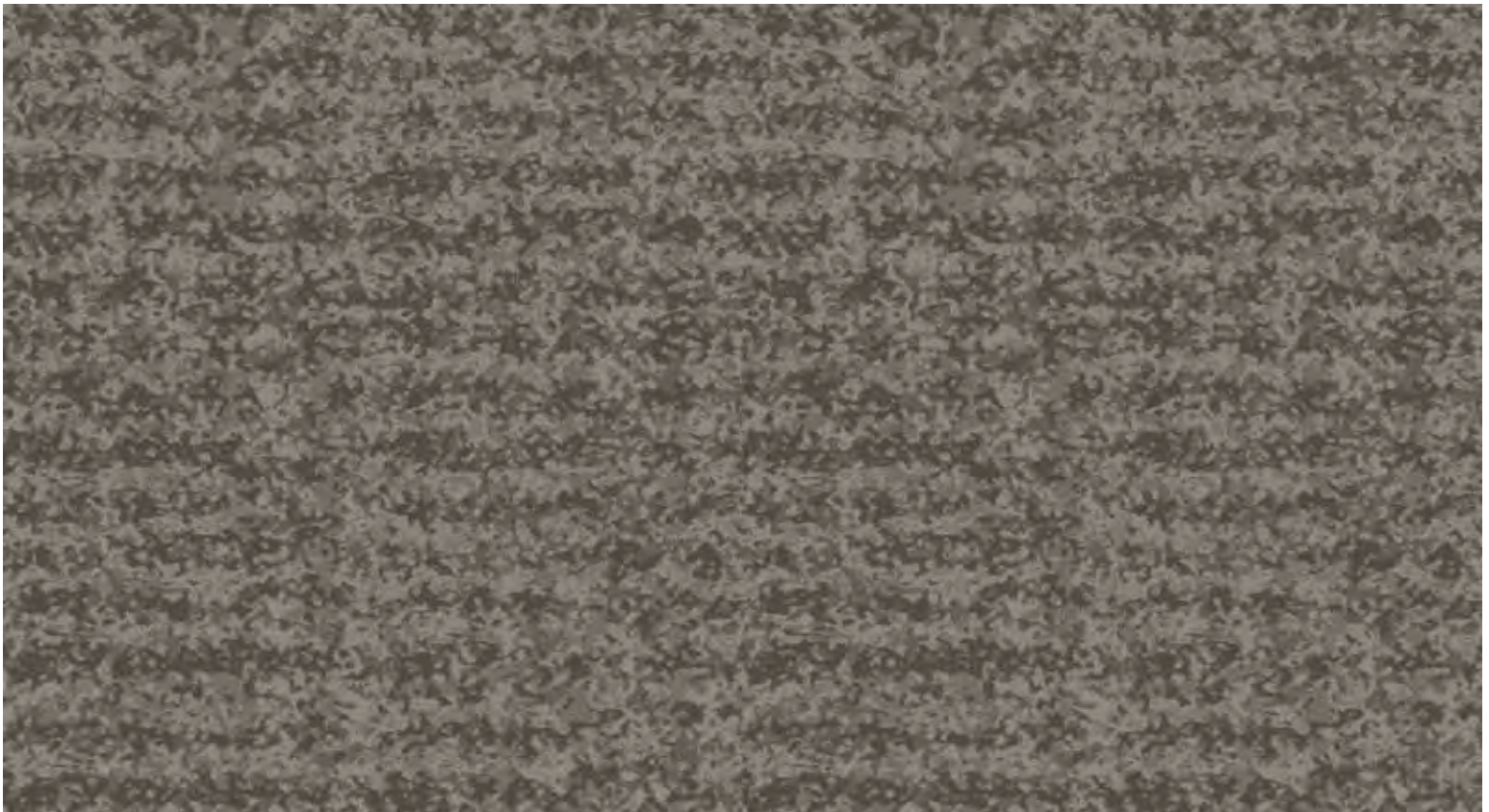

CP | HENNA colorway

A: 6195 B: 6193 C: 6024 D: 6118

3' x 3'9"  
2 x 1 repeats shown





CP | *AGED BRONZE* colorway  
A: 6025 B: 6179 C: 6060 D: 6021



CP | *ADOBE* colorway  
A: 6174 B: 6192 C: 6199 D: 6158



CP | *DENIM* colorway  
A: 6042 B: 6046 C: 6156 D: 6069



CP | *TUNDRA* colorway  
A: 6022 B: 6046 C: 6024 D: 6118

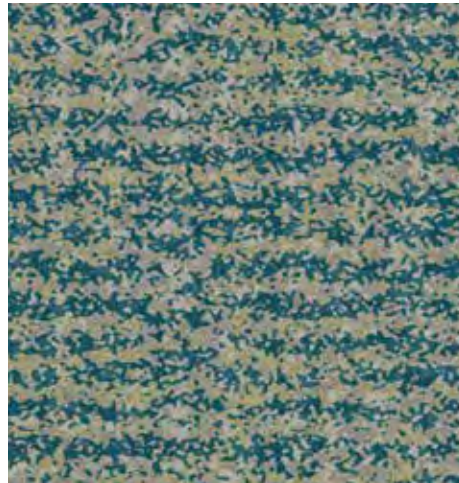

CP | *LUCID* colorway  
A: 6156 B: 6046 C: 6201 D: 6023



CP | *MARITIME* colorway  
A: 6121 B: 6179 C: 6193 D: 6104

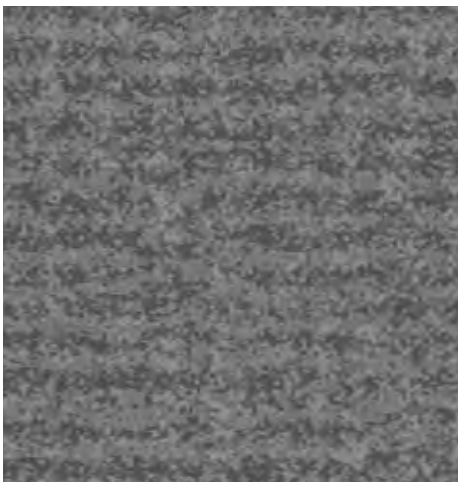

CP | *FLANNEL* colorway  
A: 6025 B: 6183 C: 6073 D: 6072



CP | *PRESSED FLINT* colorway  
A: 6025 B: 6046 C: 6193 D: 6068



CP | *GRAFFITI* colorway  
A: 6124 B: 6117 C: 6035 D: 6178





CP | *TUNDRA* colorway

A: 6022 B: 6046 C: 6024 D: 6118

5' x 4'6"  
2 x 1 repeats shown





CP | *AGED BRONZE* colorway  
 A: 6025 B: 6179 C: 6060 D: 6021



CP | *ADOBE* colorway  
 A: 6174 B: 6192 C: 6199 D: 6158



CP | *DENIM* colorway  
 A: 6042 B: 6046 C: 6156 D: 6069



CP | *MARITIME* colorway  
 A: 6121 B: 6179 C: 6193 D: 6104



CP | *LUCID* colorway  
 A: 6156 B: 6046 C: 6201 D: 6023



CP | *FLANNEL* colorway  
 A: 6025 B: 6183 C: 6073 D: 6072



CP | *HENNA* colorway  
 A: 6195 B: 6193 C: 6024 D: 6118



CP | *PRESSED FLINT* colorway  
 A: 6025 B: 6046 C: 6193 D: 6068



CP | *GRAFFITI* colorway  
 A: 6124 B: 6117 C: 6035 D: 6178





CP | GRAFFITI colorway

A: 6124 B: 6117 C: 6035 D: 6178

3'9" x 4'7"  
2 x 1 repeats shown





CP | *AGED BRONZE* colorway

A: 6025 B: 6179 C: 6060 D: 6021



CP | *ADOBE* colorway

A: 6174 B: 6192 C: 6199 D: 6158



CP | *DENIM* colorway

A: 6042 B: 6046 C: 6156 D: 6069



CP | *TUNDRA* colorway

A: 6022 B: 6046 C: 6024 D: 6118



CP | *LUCID* colorway

A: 6156 B: 6046 C: 6201 D: 6023



CP | *MARITIME* colorway

A: 6121 B: 6179 C: 6193 D: 6104



CP | *FLANNEL* colorway

A: 6025 B: 6183 C: 6073 D: 6072



CP | *HENNA* colorway

A: 6195 B: 6193 C: 6024 D: 6118



CP | *PRESSED FLINT* colorway

A: 6025 B: 6046 C: 6193 D: 6068





CP | ADOBE colorway

A: 6174 B: 6192 C: 6199 D: 6158

7'6" x 6'6"  
1 x .5 repeats shown





CP | *AGED BRONZE* colorway

A: 6025 B: 6179 C: 6060 D: 6021



CP | *DENIM* colorway

A: 6042 B: 6046 C: 6156 D: 6069



CP | *TUNDRA* colorway

A: 6022 B: 6046 C: 6024 D: 6118



CP | *LUCID* colorway

A: 6156 B: 6046 C: 6201 D: 6023



CP | *MARITIME* colorway

A: 6121 B: 6179 C: 6193 D: 6104



CP | *FLANNEL* colorway

A: 6025 B: 6183 C: 6073 D: 6072



CP | *HENNA* colorway

A: 6195 B: 6193 C: 6024 D: 6118



CP | *PRESSED FLINT* colorway

A: 6025 B: 6046 C: 6193 D: 6068



CP | *GRAFFITI* colorway

A: 6124 B: 6117 C: 6035 D: 6178





CP | AGED BRONZE colorway

A: 6025 B: 6179 C: 6060 D: 6021

7'6" x 11'9"  
2 x 1 repeats shown





CP | *ADOBE* colorway  
 A: 6174 B: 6192 C: 6199 D: 6158



CP | *DENIM* colorway  
 A: 6042 B: 6046 C: 6156 D: 6069



CP | *TUNDRA* colorway  
 A: 6022 B: 6046 C: 6024 D: 6118



CP | *LUCID* colorway  
 A: 6156 B: 6046 C: 6201 D: 6023



CP | *MARITIME* colorway  
 A: 6121 B: 6179 C: 6193 D: 6104



CP | *FLANNEL* colorway  
 A: 6025 B: 6183 C: 6073 D: 6072



CP | *HENNA* colorway  
 A: 6195 B: 6193 C: 6024 D: 6118



CP | *PRESSED FLINT* colorway  
 A: 6025 B: 6046 C: 6193 D: 6068



CP | *GRAFFITI* colorway  
 A: 6124 B: 6117 C: 6035 D: 6178





CP | DENIM colorway

A: 6042 B: 6046 C: 6156 D: 6069

7'6" x 8'  
2 x 1 repeats shown





CP | *AGED BRONZE* colorway

A: 6025 B: 6179 C: 6060 D: 6021



CP | *ADOBE* colorway

A: 6174 B: 6192 C: 6199 D: 6158



CP | *TUNDRA* colorway

A: 6022 B: 6046 C: 6024 D: 6118



CP | *LUCID* colorway

A: 6156 B: 6046 C: 6201 D: 6023



CP | *MARITIME* colorway

A: 6121 B: 6179 C: 6193 D: 6104



CP | *FLANNEL* colorway

A: 6025 B: 6183 C: 6073 D: 6072



CP | *HENNA* colorway

A: 6195 B: 6193 C: 6024 D: 6118



CP | *PRESSED FLINT* colorway

A: 6025 B: 6046 C: 6193 D: 6068



CP | *GRAFFITI* colorway

A: 6124 B: 6117 C: 6035 D: 6178





CP | MARITIME colorway

A: 6121 B: 6179 C: 6193 D: 6104

7'6" x 7'6"  
1 x .5 repeats shown





CP | *AGED BRONZE* colorway

A: 6025 B: 6179 C: 6060 D: 6021



CP | *ADOBE* colorway

A: 6174 B: 6192 C: 6199 D: 6158



CP | *DENIM* colorway

A: 6042 B: 6046 C: 6156 D: 6069

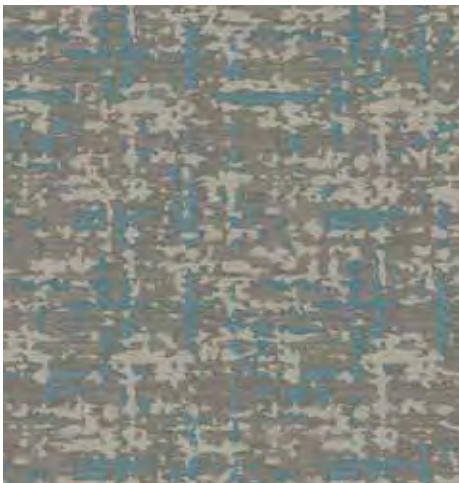

CP | *TUNDRA* colorway

A: 6022 B: 6046 C: 6024 D: 6118



CP | *LUCID* colorway

A: 6156 B: 6046 C: 6201 D: 6023



CP | *FLANNEL* colorway

A: 6025 B: 6183 C: 6073 D: 6072



CP | *HENNA* colorway

A: 6195 B: 6193 C: 6024 D: 6118



CP | *PRESSED FLINT* colorway

A: 6025 B: 6046 C: 6193 D: 6068



CP | *GRAFFITI* colorway

A: 6124 B: 6117 C: 6035 D: 6178







# HIGH-DEFINITION DYE INJECTION

High Definition technology provides unmatched clarity capabilities and color options making the design possibilities limitless, all while offering fast lead times and rugged performance.







TAPESTRY



TRACKS



REEF



VIBE



SURF



SKETCH



BOREALIS



BUSTLE





GILD

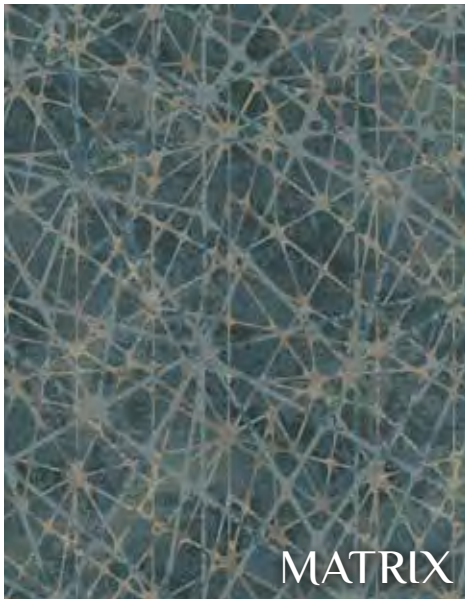

MATRIX



LAPEL



EMBLEM



PATINA

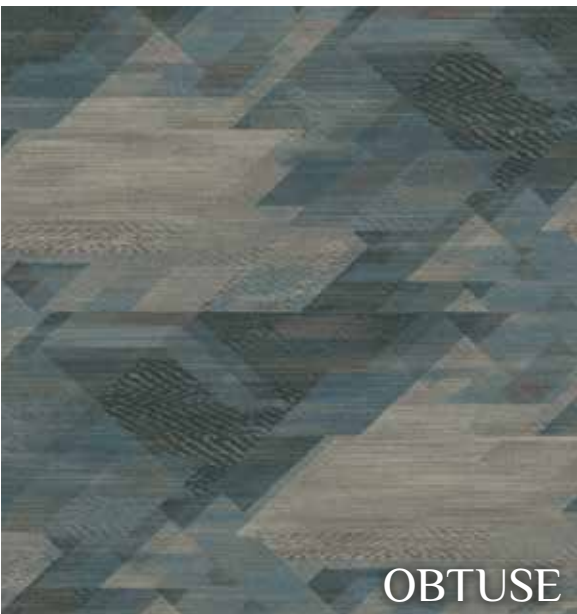

OBTUSE



CRAFT



CHROME





HD | *GRAFFITI* colorway



HD | *ADOBE* colorway



HD | *DENIM* colorway



HD | *TUNDRA* colorway



HD | *LUCID* colorway



HD | *MARITIME* colorway



HD | *PRESSED FLINT* colorway





HD | AGED BRONZE colorway

7.5' x 9'





HD | *DENIM* colorway



HD | *AGED BRONZE* colorway



HD | *TUNDRA* colorway



HD | *LUCID* colorway



HD | *MARITIME* colorway



HD | *PRESSED FLINT* colorway



HD | *GRAFFITI* colorway





HD | ADOBE colorway

3'9" x 3'9"  
1.5 x 1 repeats shown





HD | *AGED BRONZE* colorway



HD | *ADOBE* colorway



HD | *DENIM* colorway



HD | *TUNDRA* colorway

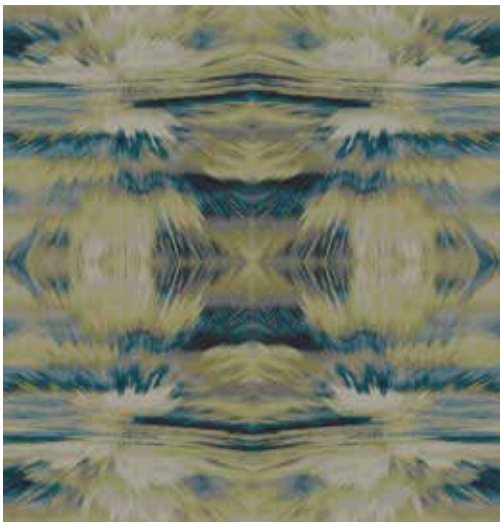

HD | *LUCID* colorway



HD | *MARITIME* colorway

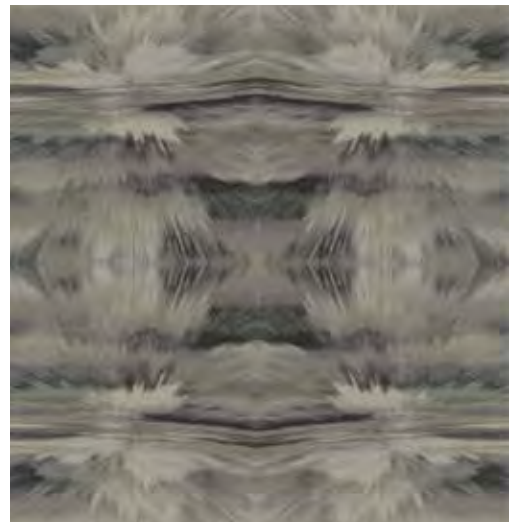

HD | *PRESSED FLINT* colorway





HD | *GRAFFITI* colorway

15' x 20'  
2x1 repeats shown





HD | *AGED BRONZE* colorway



HD | *ADOBE* colorway



HD | *TUNDRA* colorway



HD | *LUCID* colorway



HD | *MARITIME* colorway



HD | *GRAFFITI* colorway



HD | *DENIM* colorway





HD | *PRESSED FLINT* colorway

3' x 3'6"  
1 x 2.5 repeats shown





HD | ADOBE colorway



HD | AGED BRONZE colorway



HD | DENIM colorway



HD | TUNDRA colorway



HD | MARITIME colorway



HD | PRESSED FLINT colorway



HD | GRAFFITI colorway





HD  
HDDI



HD | *LUCID* colorway

7'6" x 10'  
2 x 1 repeats shown

HIGH DEFINITION DYE INJECTION 165





HD | *PRESSED FLINT* colorway

pattern shown rotated 90 degrees



HD | *AGED BRONZE* colorway



HD | *ADOBE* colorway



HD | *DENIM* colorway



HD | *TUNDRA* colorway



HD | *LUCID* colorway

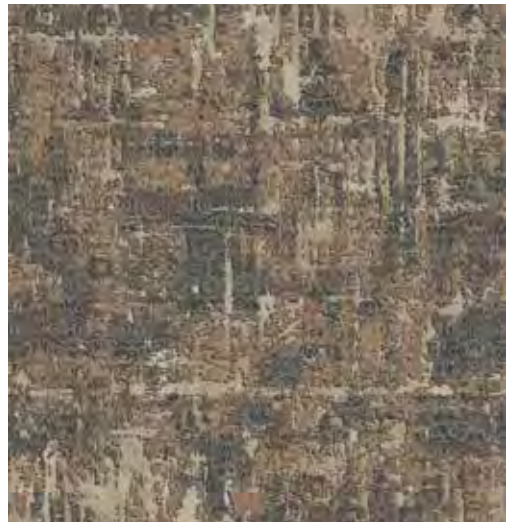

HD | *GRAFFITI* colorway



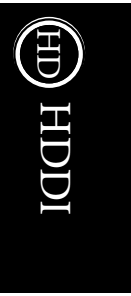

HD | MARITIME colorway

7'6" x 15"  
2 x .5 repeats shown





HD | AGED BRONZE colorway



HD | DENIM colorway



HD | TUNDRA colorway



HD | LUCID colorway



HD | MARITIME colorway



HD | GRAFFITI colorway



HD | PRESSED FLINT colorway





HD | *ADOBE* colorway

15' x 15'  
2 x 1 repeats shown





HD | *GRAFFITI* colorway

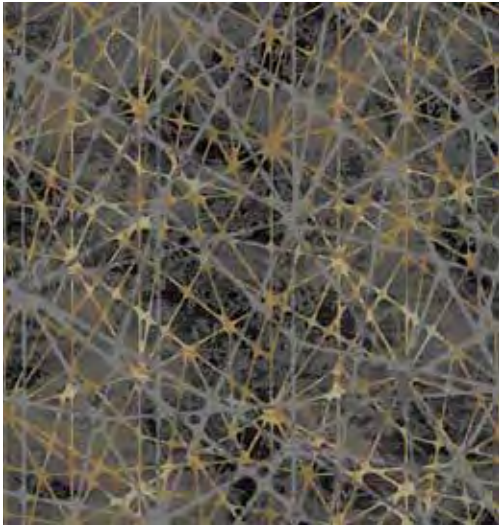

HD | *AGED BRONZE* colorway

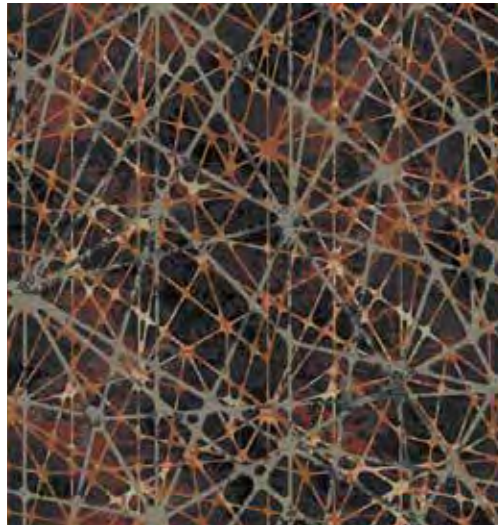

HD | *ADOBE* colorway

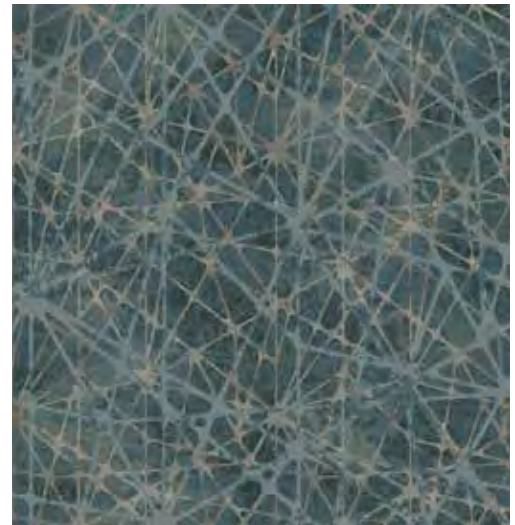

HD | *TUNDRA* colorway

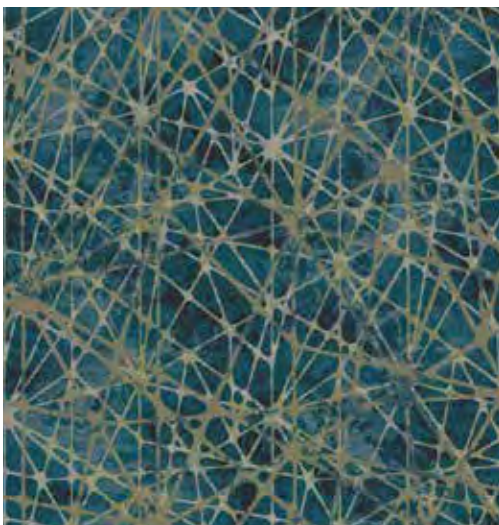

HD | *LUCID* colorway

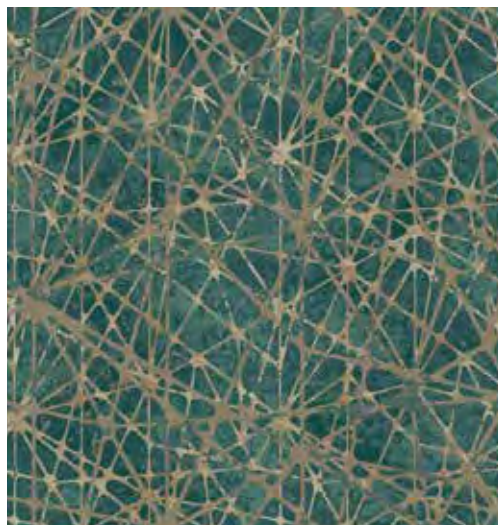

HD | *MARITIME* colorway

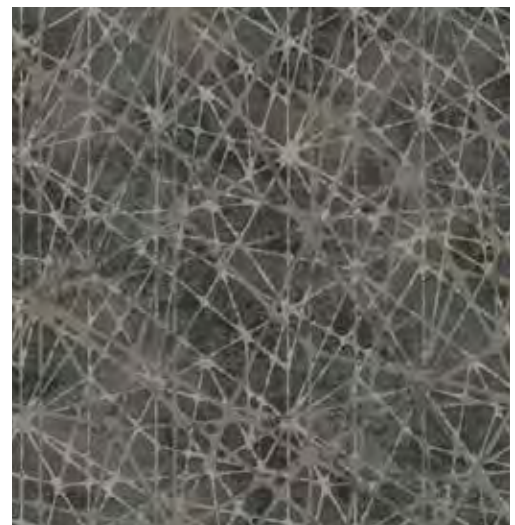

HD | *PRESSED FLINT* colorway



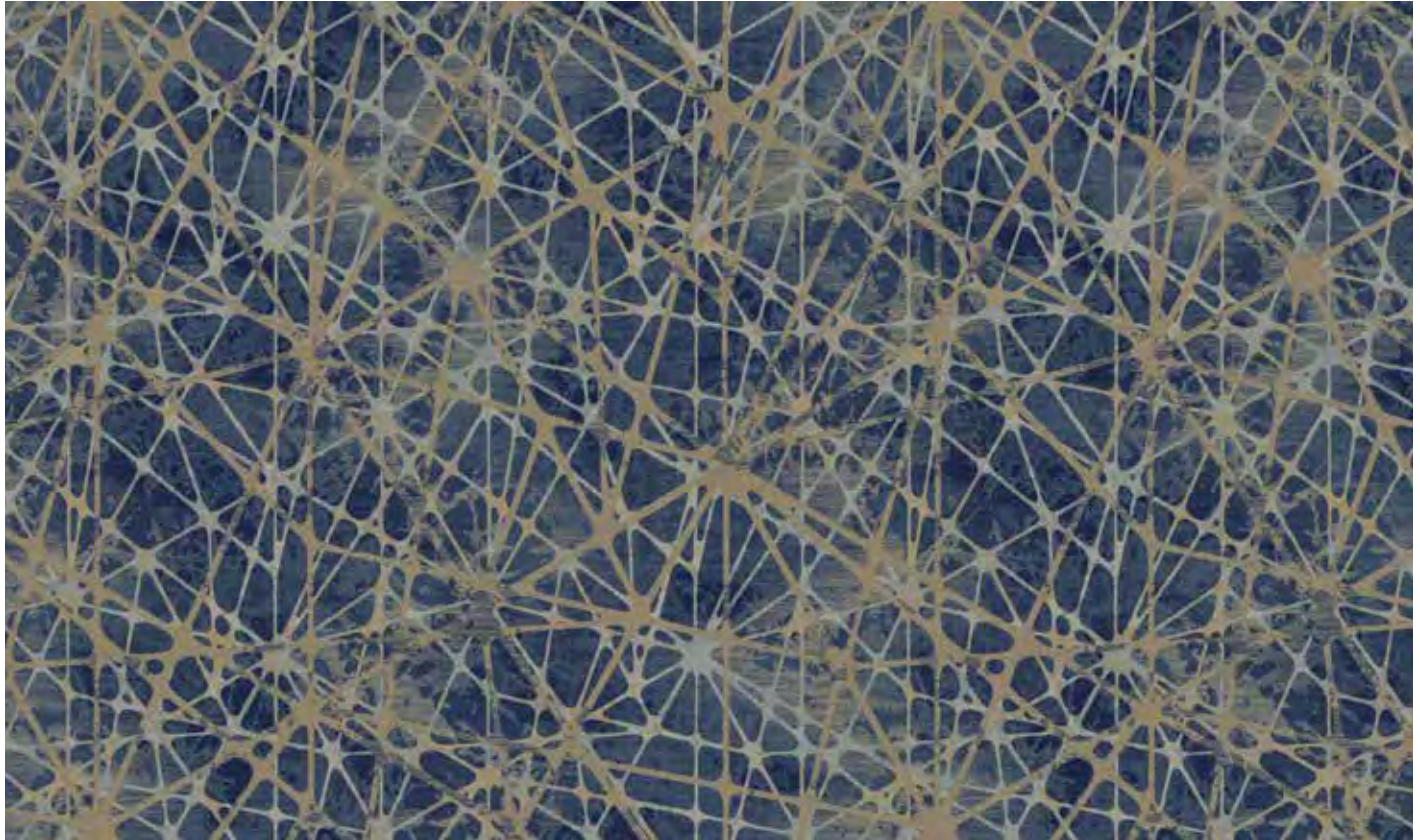

HD | DENIM colorway

15' x 15'  
2 x 1 repeats shown





HD | *LUCID* colorway



HD | *AGED BRONZE* colorway



HD | *ADOBE* colorway



HD | *DENIM* colorway



HD | *TUNDRA* colorway



HD | *PRESSED FLINT* colorway



HD | *GRAFFITI* colorway





HD | MARITIME colorway

7'6" x 7'6"  
1.5 x 1 repeats shown





HD | *AGED BRONZE* colorway



HD | *ADOBE* colorway

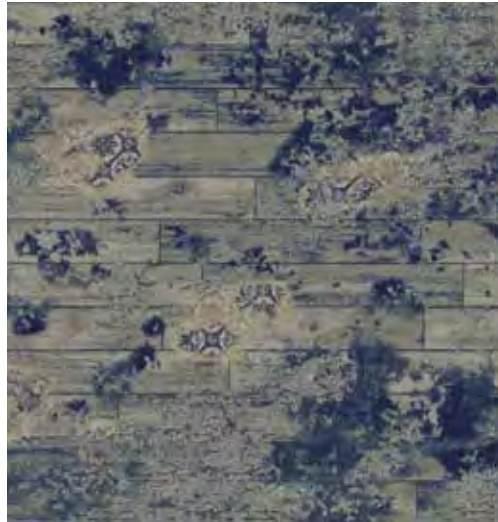

HD | *DENIM* colorway



HD | *TUNDRA* colorway



HD | *LUCID* colorway



HD | *MARITIME* colorway



HD | *GRAFFITI* colorway





HD | *PRESSED FLINT* colorway

15' x 7'6"  
1x1 repeat shown



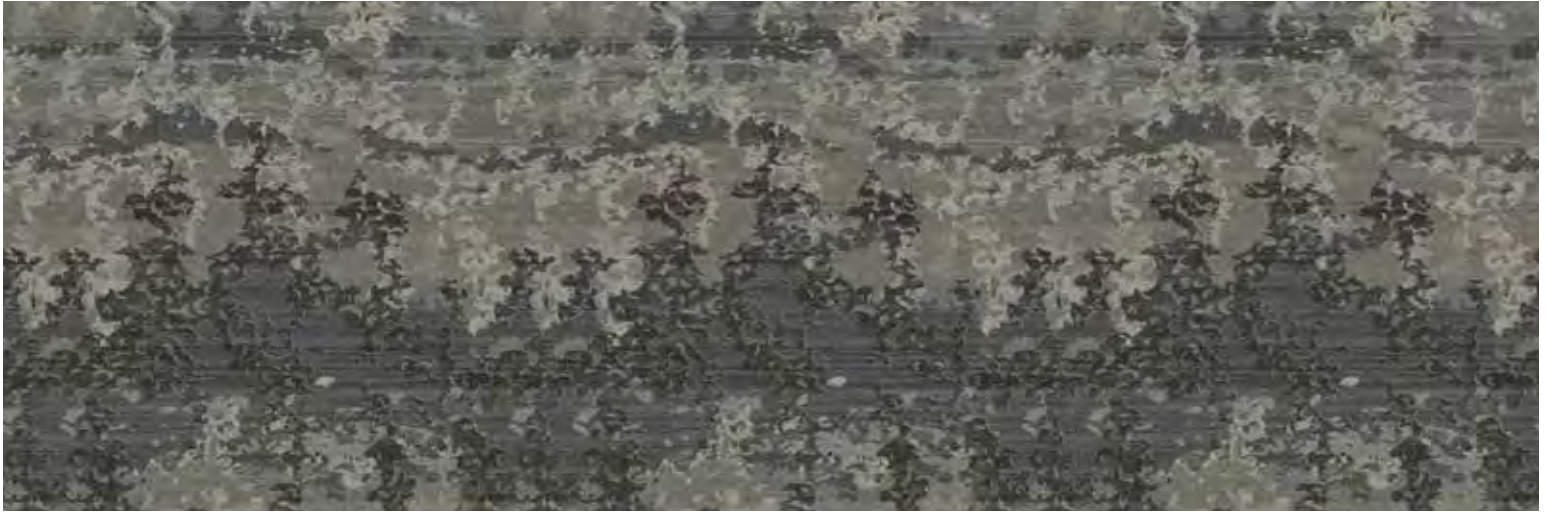

HD | *PRESSED FLINT* colorway



HD | *AGED BRONZE* colorway



HD | *ADOBE* colorway



HD | *DENIM* colorway



HD | *TUNDRA* colorway



HD | *LUCID* colorway



HD | *GRAFFITI* colorway





HD | MARITIME colorway

15' x 19'6"  
2 x 1 repeats shown





HD | DENIM colorway

pattern shown rotated 90 degrees



HD | AGED BRONZE colorway



HD | ADOBE colorway



HD | LUCID colorway



HD | MARITIME colorway

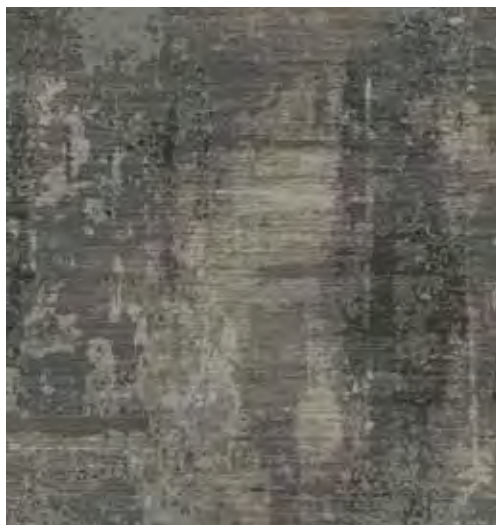

HD | PRESSED FLINT colorway



HD | GRAFFITI colorway





HD | *TUNDRA* colorway

7'6" x 11'5"  
2 x 1.5 repeats shown





HD | *ADOBE* colorway

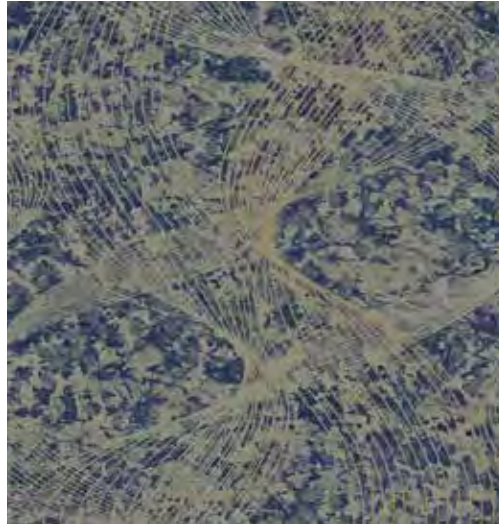

HD | *DENIM* colorway



HD | *TUNDRA* colorway



HD | *MARITIME* colorway



HD | *PRESSED FLINT* colorway



HD | *GRAFFITI* colorway



HD | *AGED BRONZE* colorway



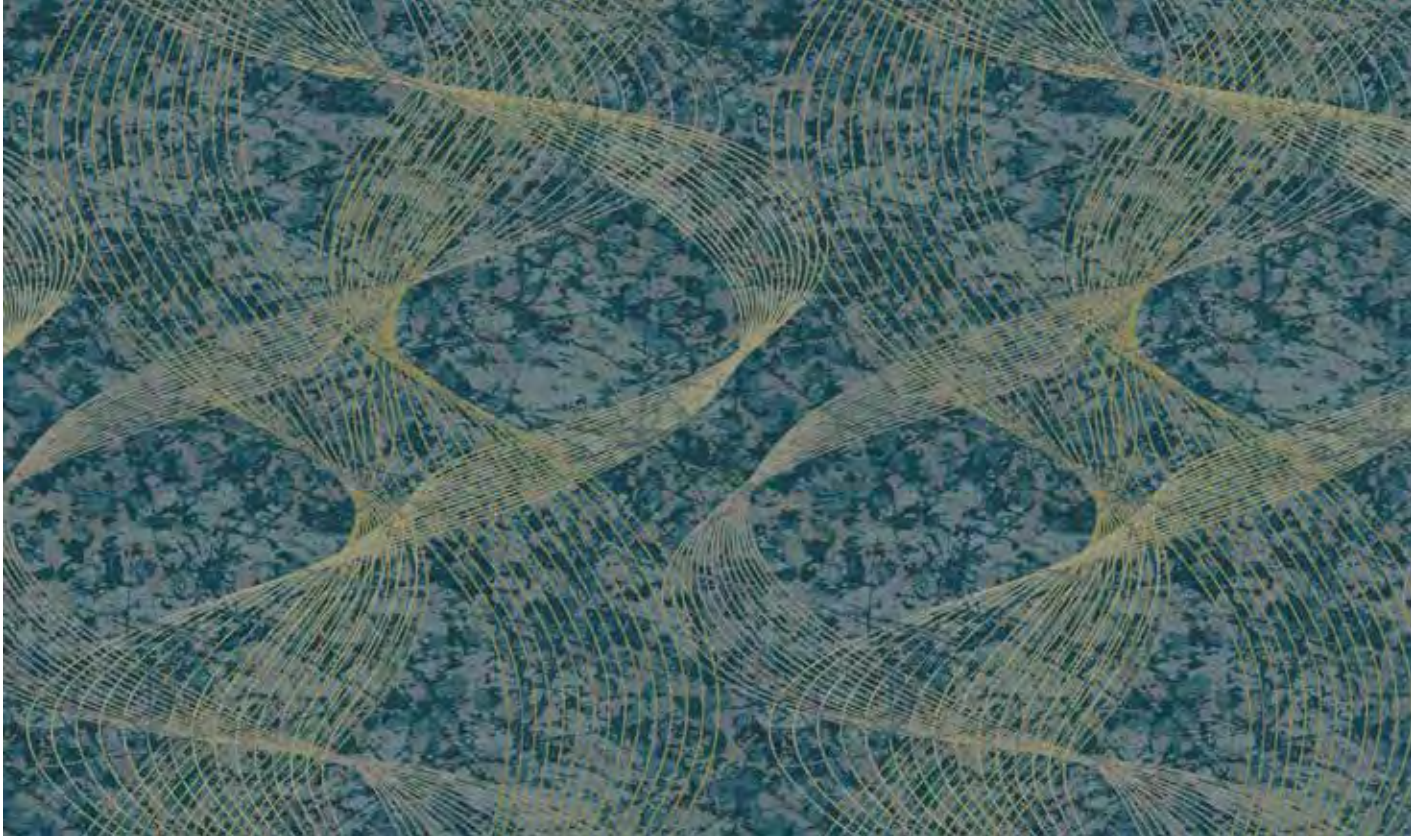

HD | *LUCID* colorway

15' x 17'  
2 x 1 repeats shown





HD | *GRAFFITI* colorway



HD | *AGED BRONZE* colorway



HD | *ADOBE* colorway



HD | *TUNDRA* colorway



HD | *LUCID* colorway



HD | *MARITIME* colorway



HD | *PRESSED FLINT* colorway



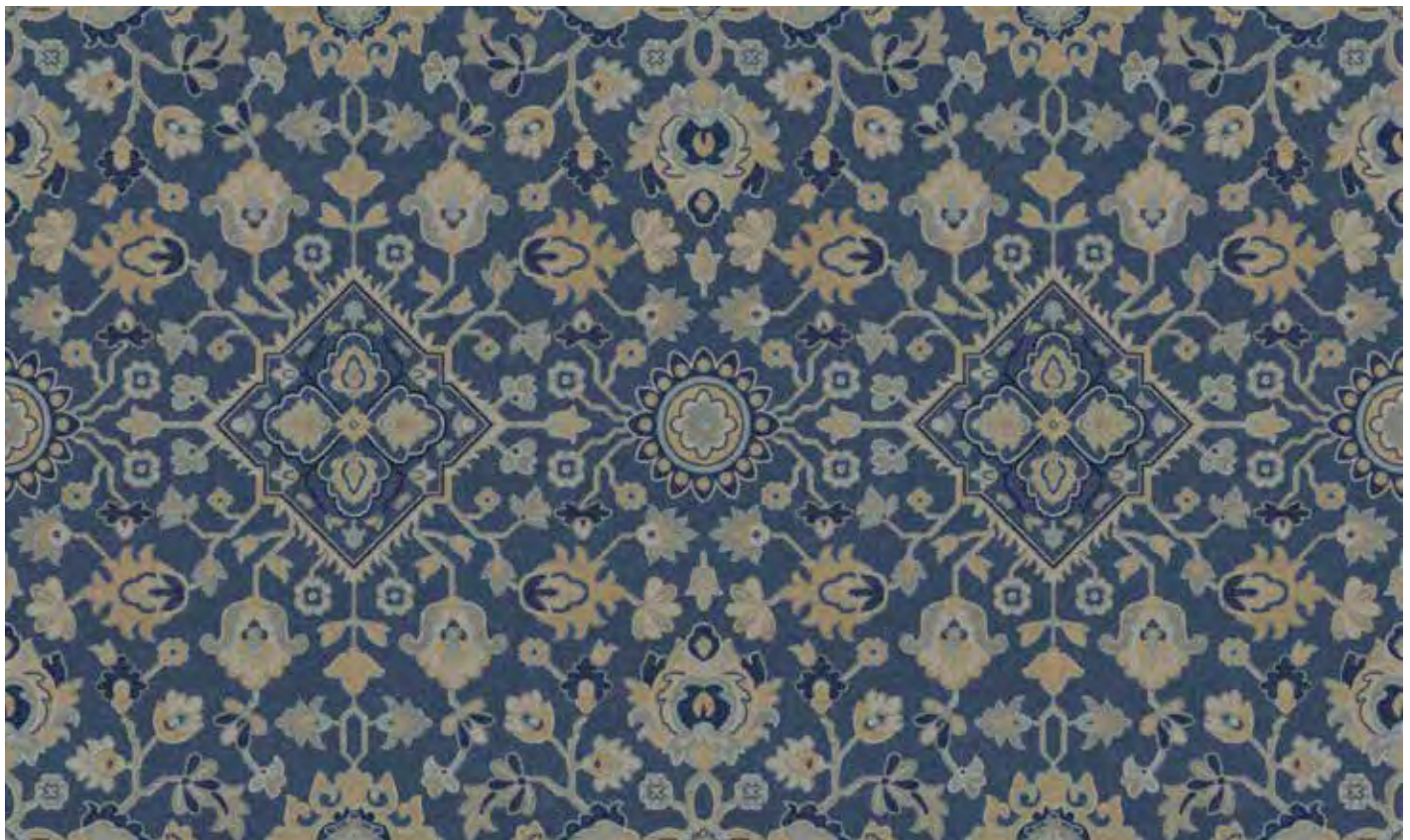

HD | DENIM colorway

3'9" x 4'7"  
2 x 1 repeats shown





HD | *ADOBE* colorway



HD | *DENIM* colorway



HD | *TUNDRA* colorway



HD | *LUCID* colorway

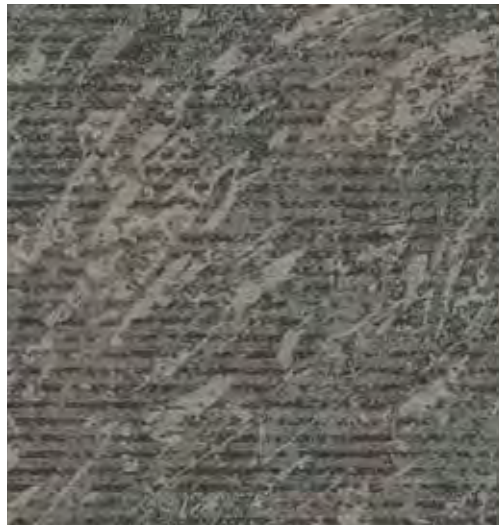

HD | *PRESSED FLINT* colorway



HD | *GRAFFITI* colorway



HD | *MARITIME* colorway





HD | AGED BRONZE colorway

3'9" x 3'9"  
2 x 1 repeats shown





HD | AGED BRONZE colorway



HD | ADOBE colorway



HD | DENIM colorway



HD | TUNDRA colorway



HD | LUCID colorway



HD | MARITIME colorway



HD | PRESSED FLINT colorway





HD  
HDDI



HD | *GRAFFITI* colorway

15' x 15'  
1.5 x 1 repeats shown







# INFINITY

A variety of pile heights translate into textural, rich designs; additionally being one of the fastest products to produce and able to hold up to high levels of foot traffic makes infinity a perfect fit in guestroom spaces.







KNIT



SLANT II



LORE

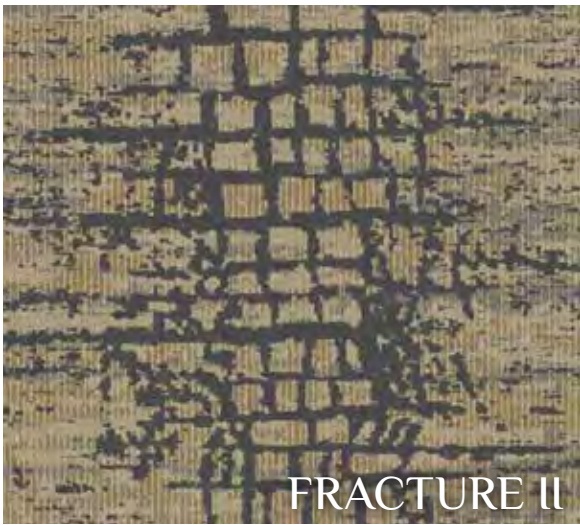

FRACTURE II



HALT II



NEPTUNE



TAPESTRY

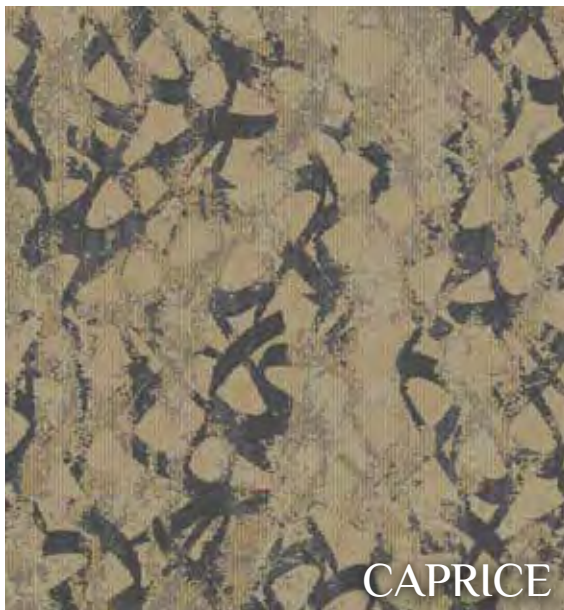

CAPRICE



TARTAN



3 color patterns available in 32 oz | 36 oz  
COLORWAY: *aged bronze*

INFINITY 



FIBER



ALPINE

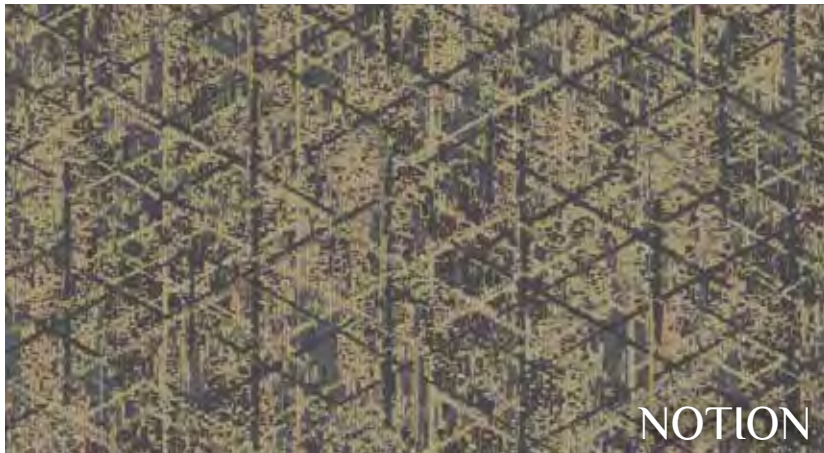

NOTION



SALA



OBSCURE II



TRANSFORM



GLITCH



FAUNA



BIAS II

  
INFINITY





LAKESIDE



NORSE



DUNE



DIVERGE II



CHIC



OPULENT II



VESSEL



VOGUE



WHARF



3 color patterns available in 32 oz | 36 oz  
COLORWAY: *aged bronze*

INFINITY 

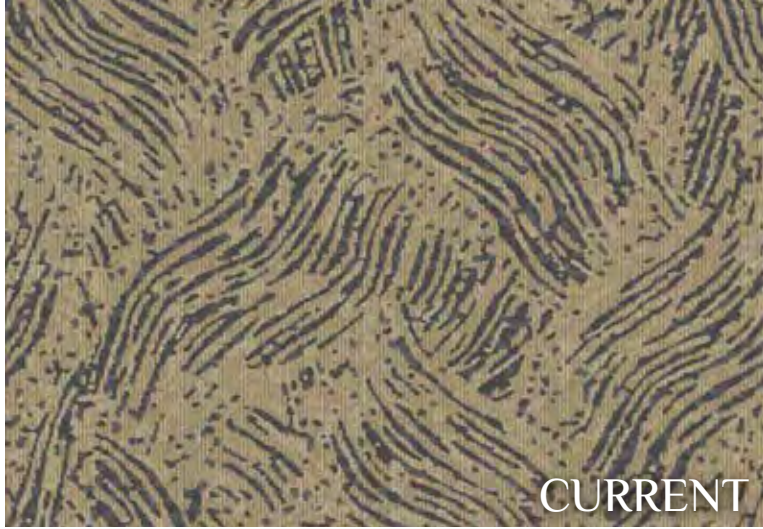

CURRENT



SELBU



PERSPECTIVE II



INLAY



LINEN



ZONE



RESTORE

 INFINITY





IN | HENNA colorway

A: 6195 B: 6193 C: 6024

6' x 6'  
2 x 1 repeats shown





IN | *AGED BRONZE* colorway

A: 6025 B: 6179 C: 6060



IN | *ADOBE* colorway

A: 6174 B: 6192 C: 6199



IN | *DENIM* colorway

A: 6042 B: 6046 C: 6156



IN | *TUNDRA* colorway

A: 6022 B: 6046 C: 6024

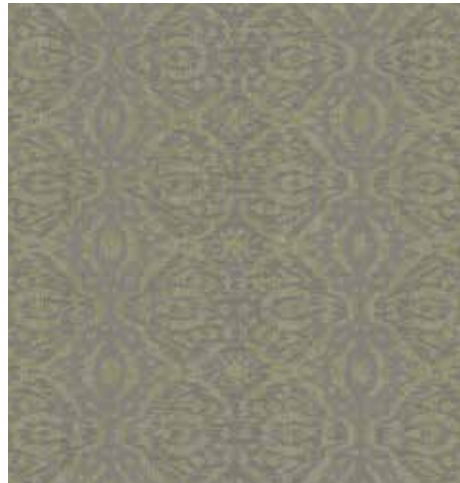

IN | *LUCID* colorway

A: 6156 B: 6046 C: 6201



IN | *MARITIME* colorway

A: 6121 B: 6179 C: 6193



IN | *FLANNEL* colorway

A: 6025 B: 6183 C: 6073



IN | *PRESSED FLINT* colorway

A: 6025 B: 6046 C: 6193



IN | *GRAFFITI* colorway

A: 6124 B: 6117 C: 6035





IN | *LUCID* colorway

A: 6156 B: 6046 C: 6201

3' x 3'  
2 x 1 repeats shown





IN | *AGED BRONZE* colorway

A: 6025 B: 6179 C: 6060



IN | *ADOBE* colorway

A: 6174 B: 6192 C: 6199



IN | *DENIM* colorway

A: 6042 B: 6046 C: 6156



IN | *TUNDRA* colorway

A: 6022 B: 6046 C: 6024



IN | *MARITIME* colorway

A: 6121 B: 6179 C: 6193



IN | *FLANNEL* colorway

A: 6025 B: 6183 C: 6073



IN | *HENNA* colorway

A: 6195 B: 6193 C: 6024



IN | *PRESSED FLINT* colorway

A: 6025 B: 6046 C: 6193



IN | *GRAFFITI* colorway

A: 6124 B: 6117 C: 6035



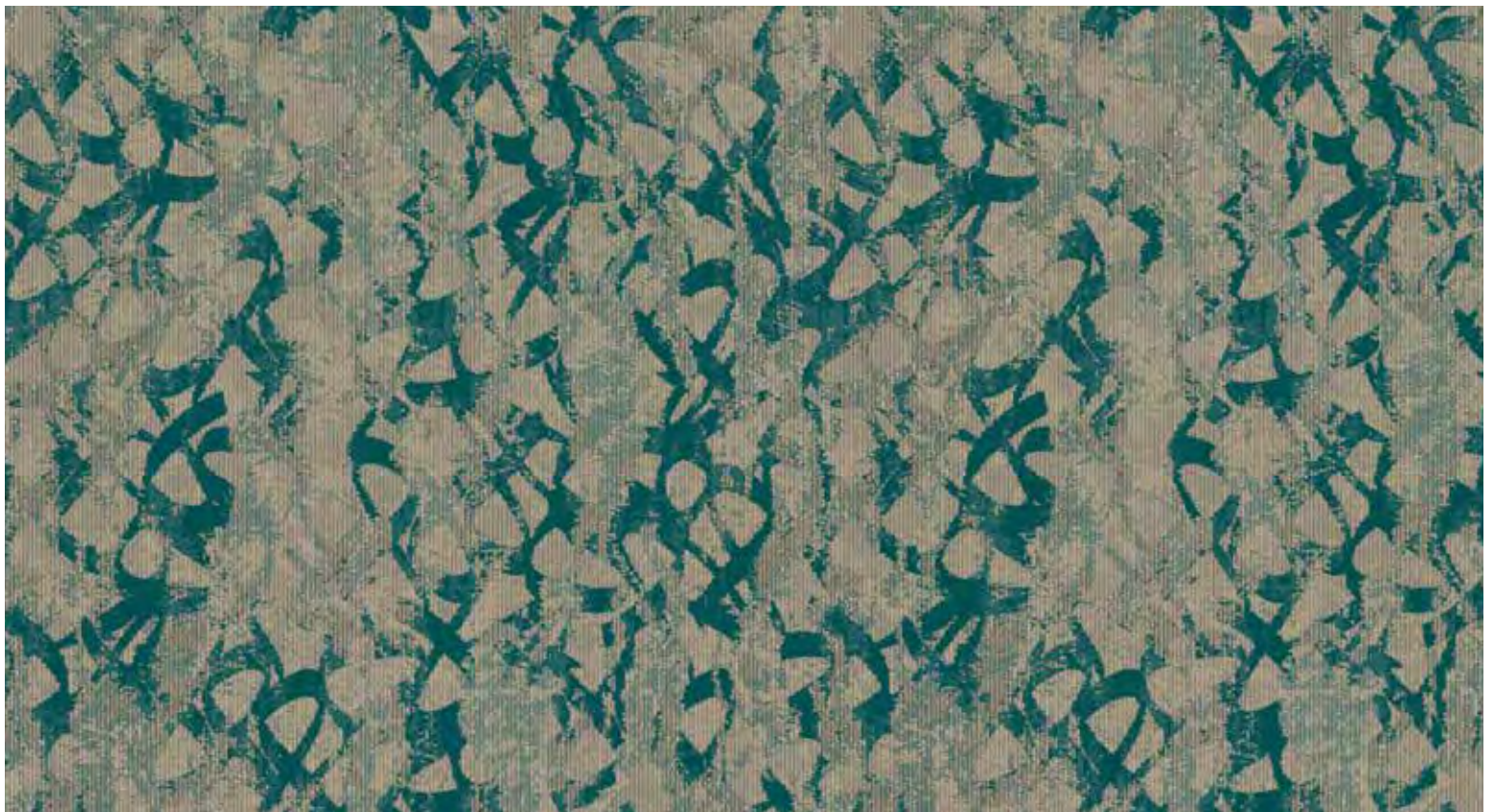

IN | MARITIME colorway

A: 6121 B: 6179 C: 6193

6' x 6'  
2 x 1 repeats shown





IN | *AGED BRONZE* colorway

A: 6025 B: 6179 C: 6060



IN | *ADOBE* colorway

A: 6174 B: 6192 C: 6199



IN | *DENIM* colorway

A: 6042 B: 6046 C: 6156



IN | *TUNDRA* colorway

A: 6022 B: 6046 C: 6024

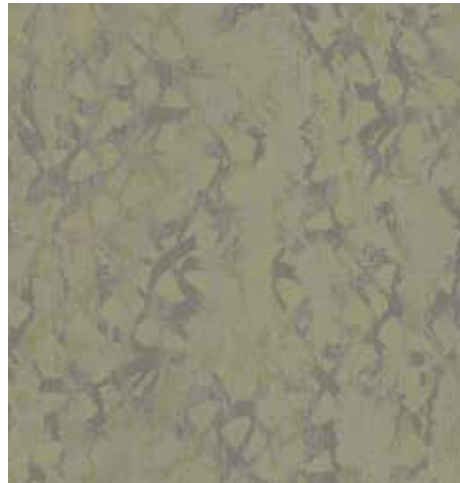

IN | *LUCID* colorway

A: 6156 B: 6046 C: 6201



IN | *FLANNEL* colorway

A: 6025 B: 6183 C: 6073



IN | *HENNA* colorway

A: 6195 B: 6193 C: 6024



IN | *PRESSED FLINT* colorway

A: 6025 B: 6046 C: 6193



IN | *GRAFFITI* colorway

A: 6124 B: 6117 C: 6035





IN | DENIM colorway

A: 6042 B: 6046 C: 6156

3' x 3'  
2 x 1 repeats shown

200 INFINITY | 3 - COLOR





IN | *AGED BRONZE* colorway

A: 6025 B: 6179 C: 6060



IN | *ADOBE* colorway

A: 6174 B: 6192 C: 6199



IN | *TUNDRA* colorway

A: 6022 B: 6046 C: 6024



IN | *LUCID* colorway

A: 6156 B: 6046 C: 6201



IN | *MARITIME* colorway

A: 6121 B: 6179 C: 6193



IN | *FLANNEL* colorway

A: 6025 B: 6183 C: 6073



IN | *HENNA* colorway

A: 6195 B: 6193 C: 6024



IN | *PRESSED FLINT* colorway

A: 6025 B: 6046 C: 6193



IN | *GRAFFITI* colorway

A: 6124 B: 6117 C: 6035





IN | ADOBE colorway

A: 6174 B: 6192 C: 6199

6' x 6'  
2 x 1 repeats shown

202 INFINITY | 3 - COLOR





IN | *AGED BRONZE* colorway

A: 6025 B: 6179 C: 6060

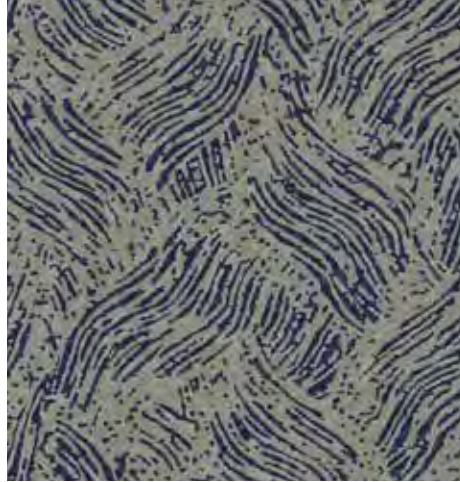

IN | *DENIM* colorway

A: 6042 B: 6046 C: 6156



IN | *TUNDRA* colorway

A: 6022 B: 6046 C: 6024



IN | *LUCID* colorway

A: 6156 B: 6046 C: 6201



IN | *MARITIME* colorway

A: 6121 B: 6179 C: 6193



IN | *FLANNEL* colorway

A: 6025 B: 6183 C: 6073



IN | *HENNA* colorway

A: 6195 B: 6193 C: 6024



IN | *PRESSED FLINT* colorway

A: 6025 B: 6046 C: 6193



IN | *GRAFFITI* colorway

A: 6124 B: 6117 C: 6035





IN | MARITIME colorway

A: 6121 B: 6179 C: 6193

3' x 2'8"  
2 x 1 repeats shown

204 INFINITY | 3 - COLOR





IN | *AGED BRONZE* colorway

A: 6025 B: 6179 C: 6060



IN | *ADOBE* colorway

A: 6174 B: 6192 C: 6199



IN | *DENIM* colorway

A: 6042 B: 6046 C: 6156



IN | *TUNDRA* colorway

A: 6022 B: 6046 C: 6024



IN | *LUCID* colorway

A: 6156 B: 6046 C: 6201



IN | *FLANNEL* colorway

A: 6025 B: 6183 C: 6073



IN | *HENNA* colorway

A: 6195 B: 6193 C: 6024



IN | *PRESSED FLINT* colorway

A: 6025 B: 6046 C: 6193



IN | *GRAFFITI* colorway

A: 6124 B: 6117 C: 6035



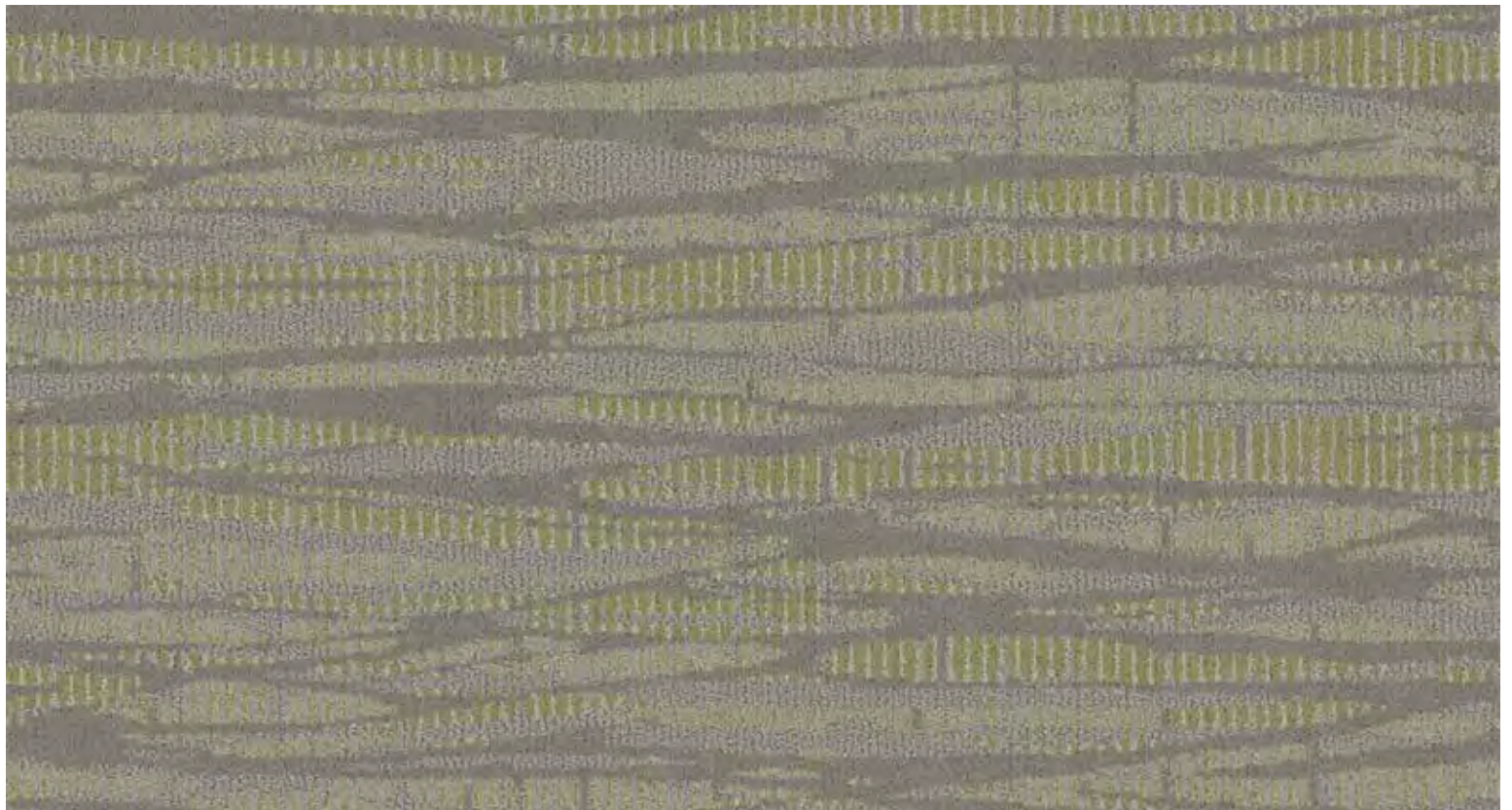

IN | *LUCID* colorway

A: 6156 B: 6046 C: 6201

3' x 3'  
1 x .5 repeats shown

206 INFINITY | 3 - COLOR





IN | *AGED BRONZE* colorway

A: 6025 B: 6179 C: 6060



IN | *ADOBE* colorway

A: 6174 B: 6192 C: 6199



IN | *DENIM* colorway

A: 6042 B: 6046 C: 6156



IN | *TUNDRA* colorway

A: 6022 B: 6046 C: 6024



IN | *MARITIME* colorway

A: 6121 B: 6179 C: 6193

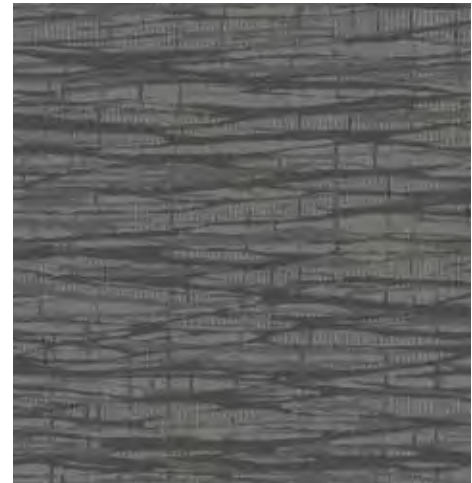

IN | *FLANNEL* colorway

A: 6025 B: 6183 C: 6073



IN | *HENNA* colorway

A: 6195 B: 6193 C: 6024



IN | *PRESSED FLINT* colorway

A: 6025 B: 6046 C: 6193



IN | *GRAFFITI* colorway

A: 6124 B: 6117 C: 6035





IN | AGED BRONZE colorway

A: 6025 B: 6179 C: 6060

6' x 8'  
2 x 1.75 repeats shown

208 INFINITY | 3 - COLOR





IN | *ADOBE* colorway

A: 6174 B: 6192 C: 6199



IN | *DENIM* colorway

A: 6042 B: 6046 C: 6156



IN | *TUNDRA* colorway

A: 6022 B: 6046 C: 6024



IN | *LUCID* colorway

A: 6156 B: 6046 C: 6201



IN | *MARITIME* colorway

A: 6121 B: 6179 C: 6193



IN | *FLANNEL* colorway

A: 6025 B: 6183 C: 6073



IN | *HENNA* colorway

A: 6195 B: 6193 C: 6024



IN | *PRESSED FLINT* colorway

A: 6025 B: 6046 C: 6193



IN | *GRAFFITI* colorway

A: 6124 B: 6117 C: 6035





IN | TUNDRA colorway

A: 6022 B: 6046 C: 6024

2' x 2'  
2 x 1 repeats shown

210 INFINITY | 3 - COLOR





IN | *AGED BRONZE* colorway

A: 6025 B: 6179 C: 6060

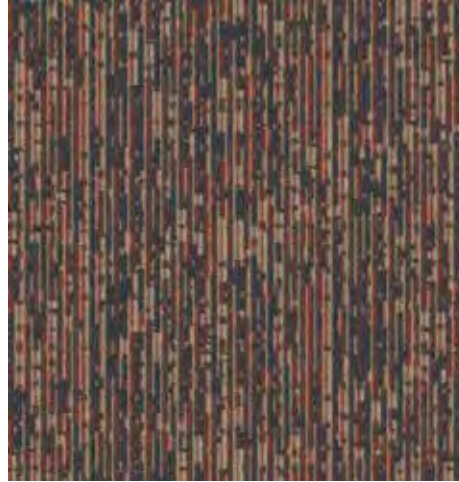

IN | *ADOBE* colorway

A: 6174 B: 6192 C: 6199

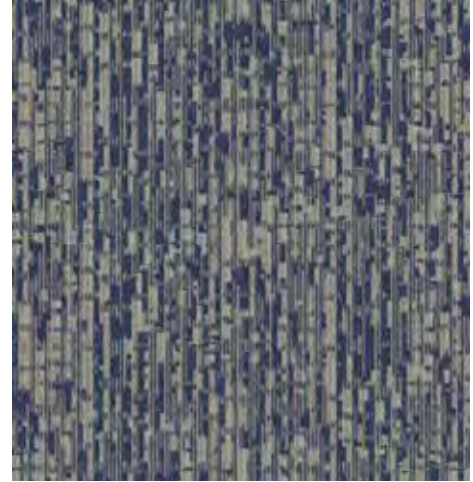

IN | *DENIM* colorway

A: 6042 B: 6046 C: 6156



IN | *LUCID* colorway

A: 6156 B: 6046 C: 6201

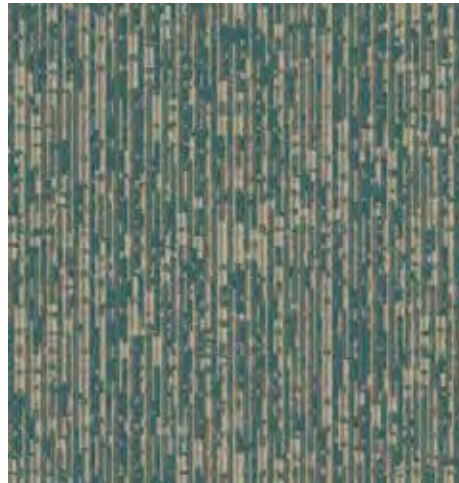

IN | *MARITIME* colorway

A: 6121 B: 6179 C: 6193



IN | *FLANNEL* colorway

A: 6025 B: 6183 C: 6073



IN | *HENNA* colorway

A: 6195 B: 6193 C: 6024



IN | *PRESSED FLINT* colorway

A: 6025 B: 6046 C: 6193



IN | *GRAFFITI* colorway

A: 6124 B: 6117 C: 6035

  
INFINITY





IN | *FLANNEL* colorway

A: 6025 B: 6183 C: 6073

6' x 6'  
1 x .5 repeats shown

212 INFINITY | 3 - COLOR





IN | *AGED BRONZE* colorway

A: 6025 B: 6179 C: 6060



IN | *ADOBE* colorway

A: 6174 B: 6192 C: 6199



IN | *DENIM* colorway

A: 6042 B: 6046 C: 6156



IN | *TUNDRA* colorway

A: 6022 B: 6046 C: 6024

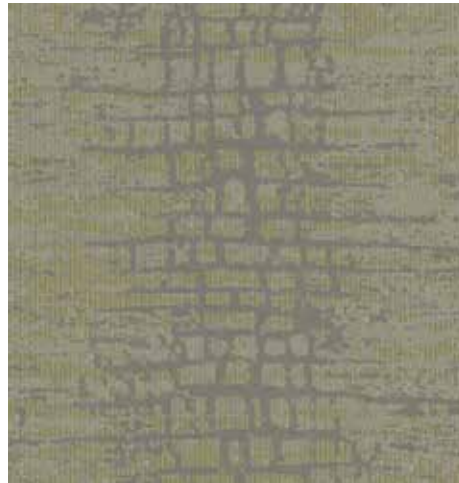

IN | *LUCID* colorway

A: 6156 B: 6046 C: 6201



IN | *MARITIME* colorway

A: 6121 B: 6179 C: 6193



IN | *HENNA* colorway

A: 6195 B: 6193 C: 6024



IN | *PRESSED FLINT* colorway

A: 6025 B: 6046 C: 6193



IN | *GRAFFITI* colorway

A: 6124 B: 6117 C: 6035





IN | GRAFFITI colorway

A: 6124 B: 6117 C: 6035

12' x 12'  
2 x 1 repeats shown

214 INFINITY | 3 - COLOR





IN | *AGED BRONZE* colorway

A: 6025 B: 6179 C: 6060



N | *ADOBE* colorway

A: 6174 B: 6192 C: 6199



IN | *DENIM* colorway

A: 6042 B: 6046 C: 6156



IN | *TUNDRA* colorway

A: 6022 B: 6046 C: 6024



IN | *LUCID* colorway

A: 6156 B: 6046 C: 6201



IN | *MARITIME* colorway

A: 6121 B: 6179 C: 6193



IN | *FLANNEL* colorway

A: 6025 B: 6183 C: 6073



IN | *HENNA* colorway

A: 6195 B: 6193 C: 6024



IN | *PRESSED FLINT* colorway

A: 6025 B: 6046 C: 6193





IN | AGED BRONZE colorway

A: 6025 B: 6179 C: 6060

3' x 3'  
2 x 1 repeats shown

216 INFINITY | 3 - COLOR





IN | *ADOBE* colorway

A: 6174 B: 6192 C: 6199

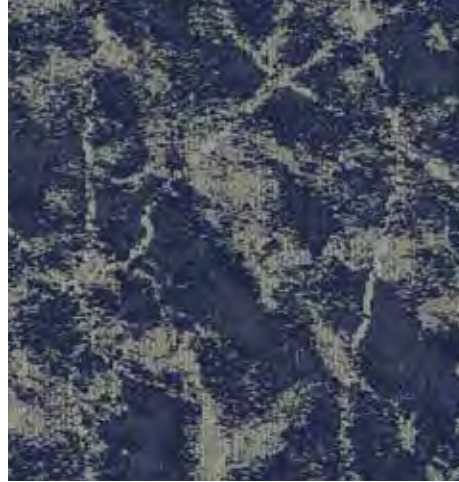

IN | *DENIM* colorway

A: 6042 B: 6046 C: 6156



IN | *TUNDRA* colorway

A: 6022 B: 6046 C: 6024



IN | *LUCID* colorway

A: 6156 B: 6046 C: 6201



IN | *MARITIME* colorway

A: 6121 B: 6179 C: 6193



IN | *FLANNEL* colorway

A: 6025 B: 6183 C: 6073



IN | *HENNA* colorway

A: 6195 B: 6193 C: 6024

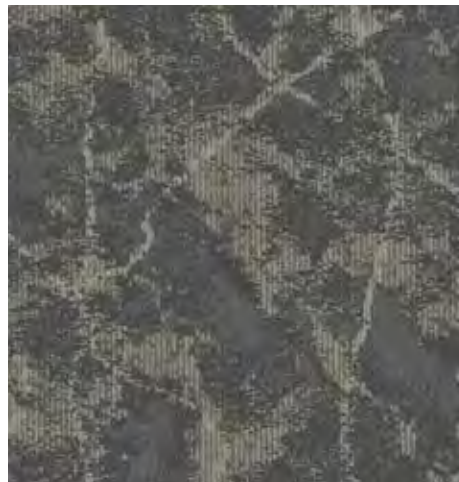

IN | *PRESSED FLINT* colorway

A: 6025 B: 6046 C: 6193



IN | *GRAFFITI* colorway

A: 6124 B: 6117 C: 6035





IN | *PRESSED FLINT* colorway

A: 6025 B: 6046 C: 6193

6' x 5'11"  
2 x 1 repeats shown





IN | *AGED BRONZE* colorway

A: 6025 B: 6179 C: 6060



IN | *ADOBE* colorway

A: 6174 B: 6192 C: 6199



IN | *DENIM* colorway

A: 6042 B: 6046 C: 6156



IN | *TUNDRA* colorway

A: 6022 B: 6046 C: 6024



IN | *LUCID* colorway

A: 6156 B: 6046 C: 6201



IN | *MARITIME* colorway

A: 6121 B: 6179 C: 6193



IN | *FLANNEL* colorway

A: 6025 B: 6183 C: 6073



IN | *HENNA* colorway

A: 6195 B: 6193 C: 6024



IN | *GRAFFITI* colorway

A: 6124 B: 6117 C: 6035





IN | GRAFFITI colorway

A: 6124 B: 6117 C: 6035

6' x 9'  
2 x 1 repeats shown

220 INFINITY | 3 - COLOR





IN | *AGED BRONZE* colorway

A: 6025 B: 6179 C: 6060



IN | *ADOBE* colorway

A: 6174 B: 6192 C: 6199



IN | *DENIM* colorway

A: 6042 B: 6046 C: 6156

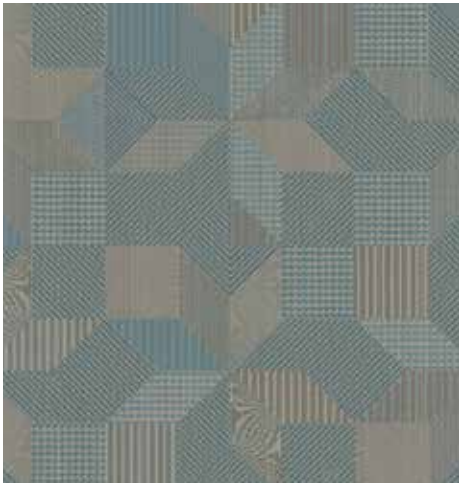

IN | *TUNDRA* colorway

A: 6022 B: 6046 C: 6024



IN | *LUCID* colorway

A: 6156 B: 6046 C: 6201



IN | *MARITIME* colorway

A: 6121 B: 6179 C: 6193



IN | *FLANNEL* colorway

A: 6025 B: 6183 C: 6073



IN | *HENNA* colorway

A: 6195 B: 6193 C: 6024



IN | *PRESSED FLINT* colorway

A: 6025 B: 6046 C: 6193





IN | TUNDRA colorway

A: 6022 B: 6046 C: 6024

6' x 6'  
2 x 1 repeats shown





IN | *AGED BRONZE* colorway

A: 6025 B: 6179 C: 6060



IN | *ADOBE* colorway

A: 6174 B: 6192 C: 6199



IN | *DENIM* colorway

A: 6042 B: 6046 C: 6156



IN | *LUCID* colorway

A: 6156 B: 6046 C: 6201



IN | *MARITIME* colorway

A: 6121 B: 6179 C: 6193



IN | *FLANNEL* colorway

A: 6025 B: 6183 C: 6073



IN | *HENNA* colorway

A: 6195 B: 6193 C: 6024



IN | *PRESSED FLINT* colorway

A: 6025 B: 6046 C: 6193



IN | *GRAFFITI* colorway

A: 6124 B: 6117 C: 6035

  
INFINITY



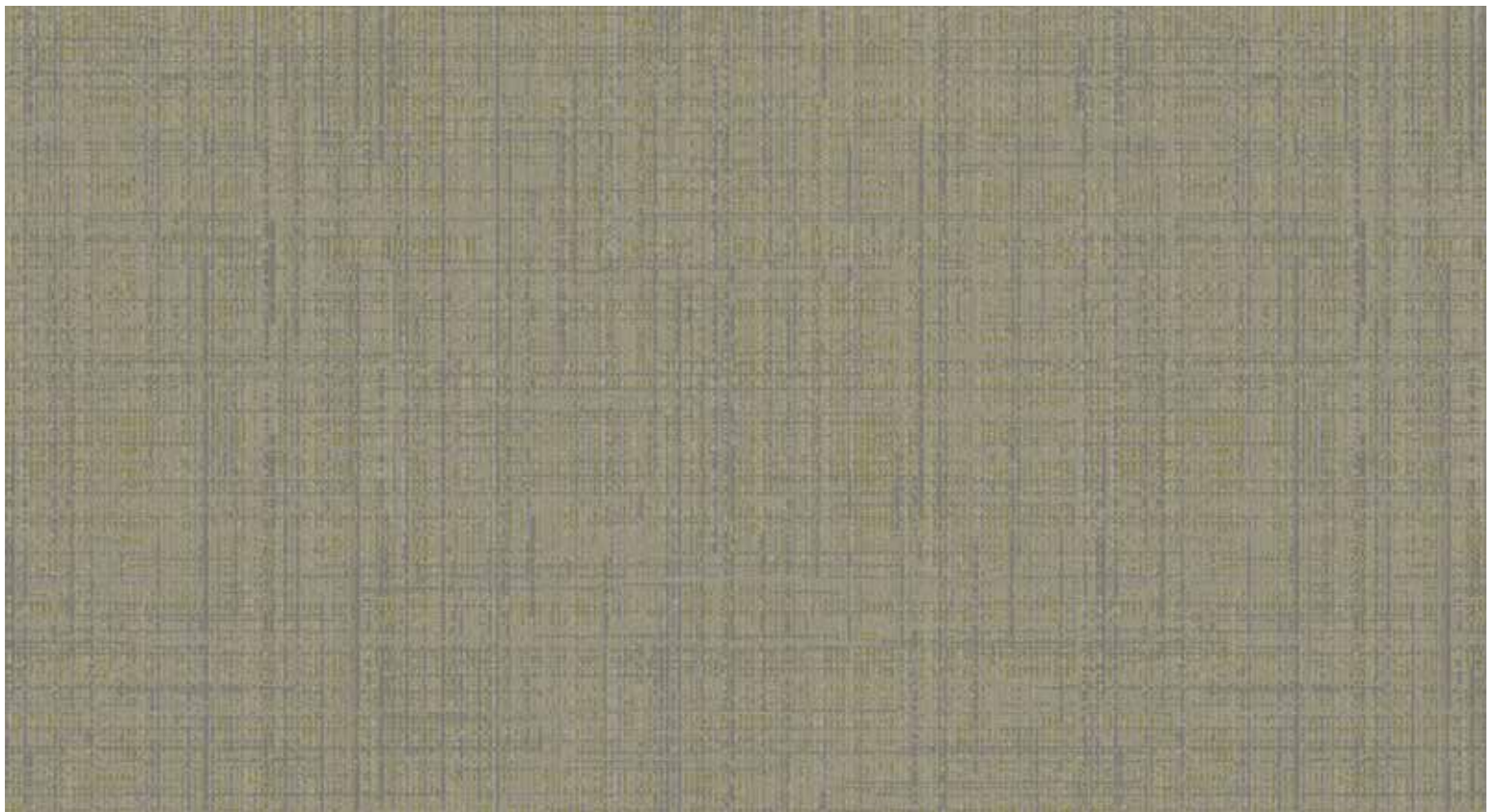

IN | LUCID colorway

A: 6156 B: 6046 C: 6201

6' x 4'6"  
.5 x 1 repeats shown

224 INFINITY | 3 - COLOR





IN | *AGED BRONZE* colorway

A: 6025 B: 6179 C: 6060



IN | *ADOBE* colorway

A: 6174 B: 6192 C: 6199

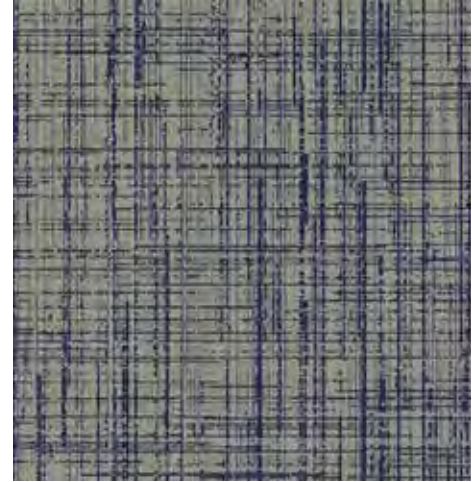

IN | *DENIM* colorway

A: 6042 B: 6046 C: 6156

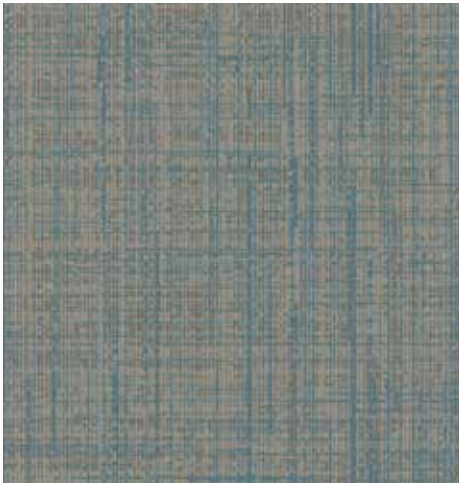

IN | *TUNDRA* colorway

A: 6022 B: 6046 C: 6024

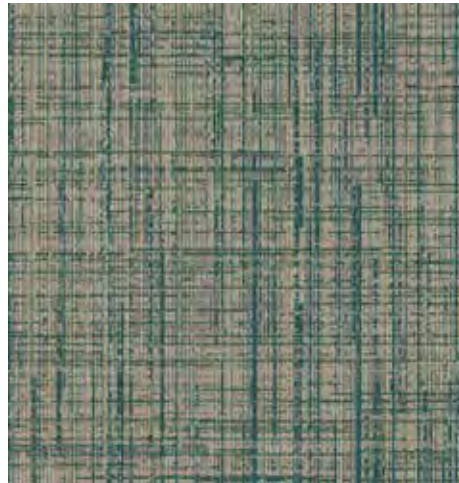

IN | *MARITIME* colorway

A: 6121 B: 6179 C: 6193



IN | *FLANNEL* colorway

A: 6025 B: 6183 C: 6073



IN | *HENNA* colorway

A: 6195 B: 6193 C: 6024



IN | *PRESSED FLINT* colorway

A: 6025 B: 6046 C: 6193



IN | *GRAFFITI* colorway

A: 6124 B: 6117 C: 6035



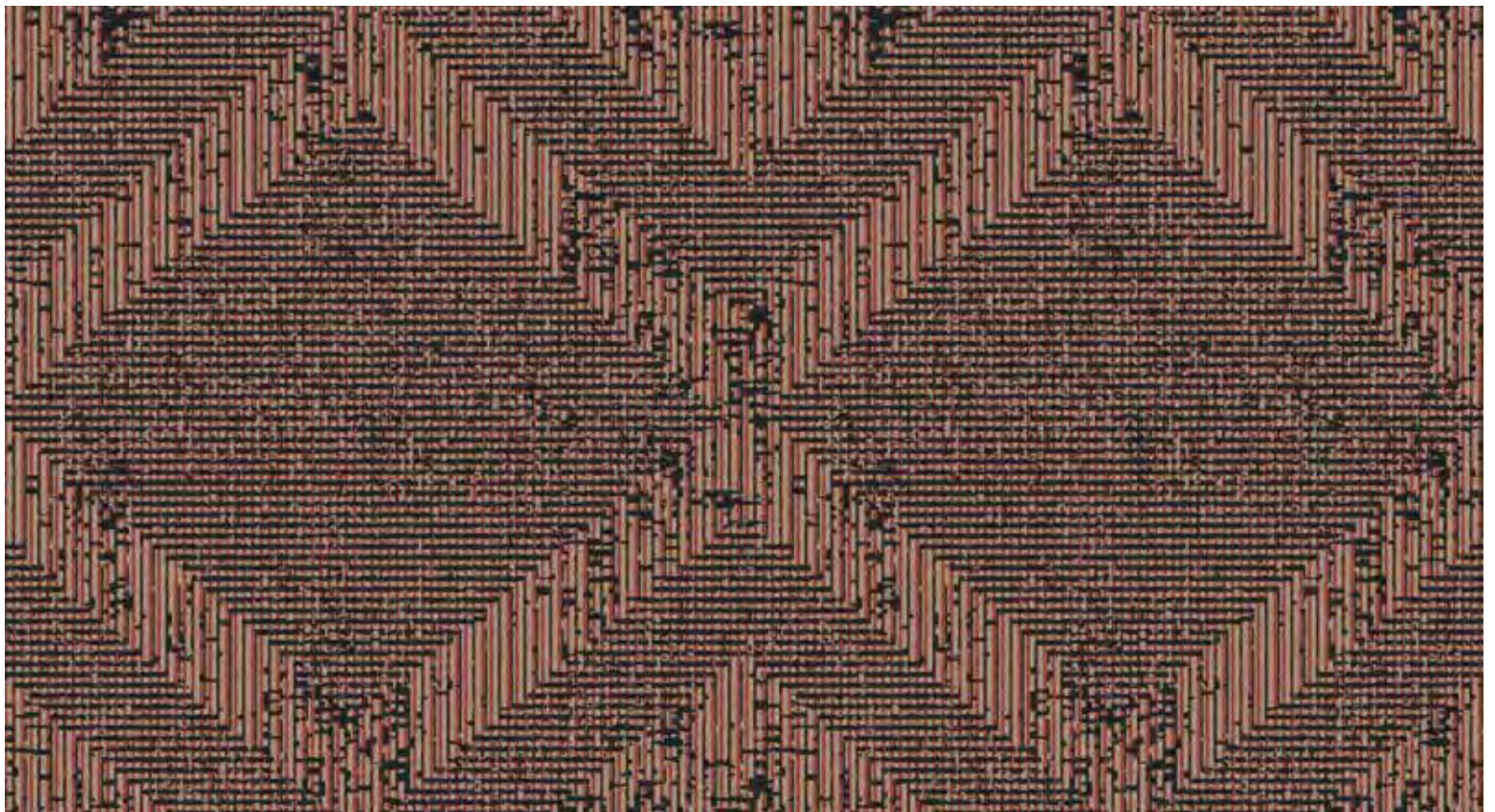

IN | ADOBE colorway

A: 6174 B: 6192 C: 6199

3' x 3'8"  
2 x 1 repeats shown





IN | *AGED BRONZE* colorway

A: 6025 B: 6179 C: 6060



IN | *DENIM* colorway

A: 6042 B: 6046 C: 6156



IN | *TUNDRA* colorway

A: 6022 B: 6046 C: 6024



IN | *LUCID* colorway

A: 6156 B: 6046 C: 6201



IN | *MARITIME* colorway

A: 6121 B: 6179 C: 6193



IN | *FLANNEL* colorway

A: 6025 B: 6183 C: 6073



IN | *HENNA* colorway

A: 6195 B: 6193 C: 6024



IN | *PRESSED FLINT* colorway

A: 6025 B: 6046 C: 6193

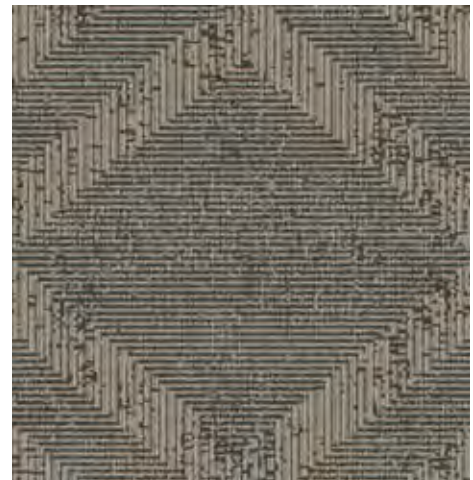

IN | *GRAFFITI* colorway

A: 6124 B: 6117 C: 6035



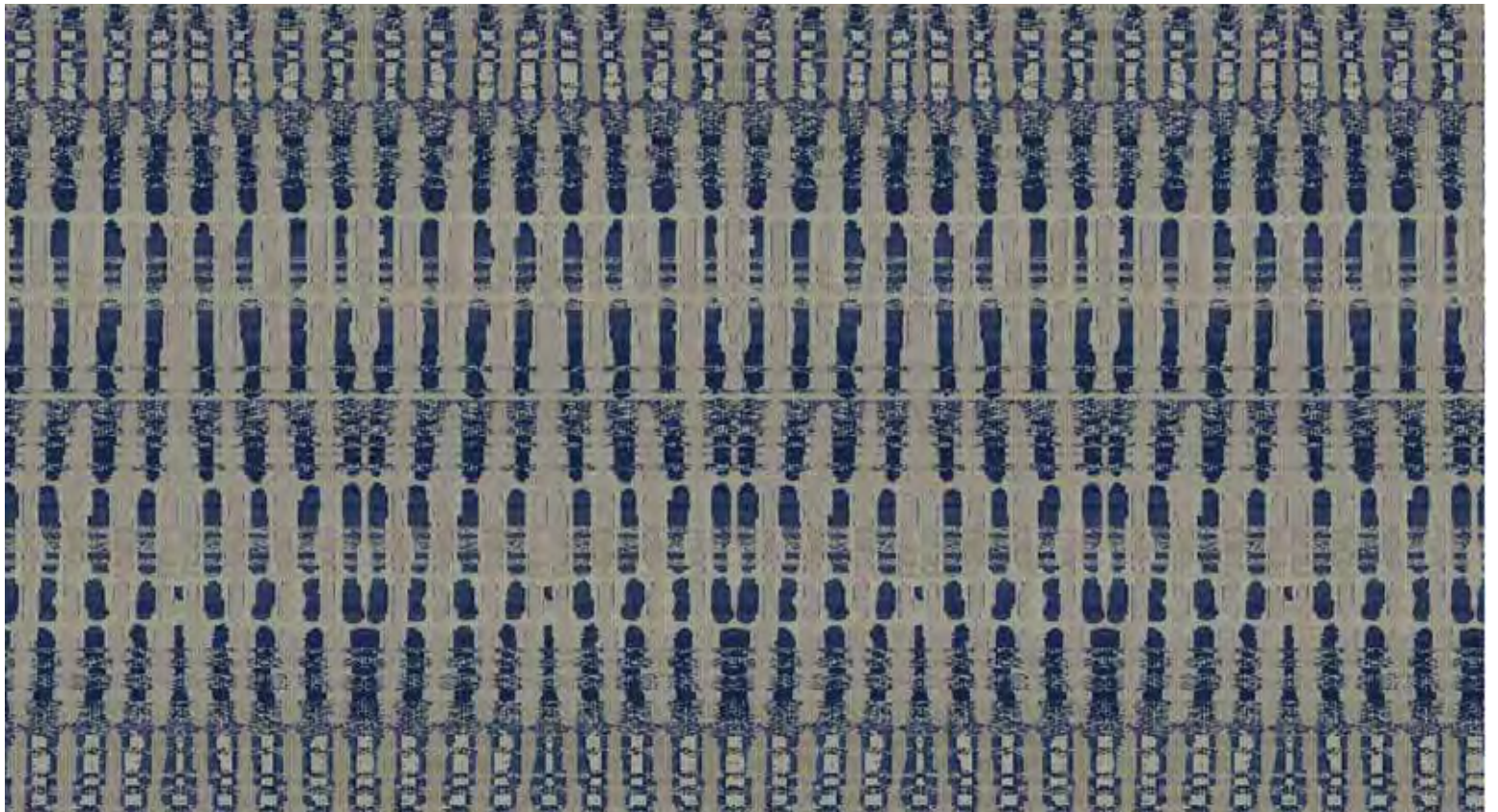

IN | DENIM colorway

A: 6042 B: 6046 C: 6156

3' x 7'5"  
4 x 1 repeats shown

228 INFINITY | 3 - COLOR





IN | *AGED BRONZE* colorway

A: 6025 B: 6179 C: 6060



IN | *ADOBE* colorway

A: 6174 B: 6192 C: 6199



IN | *TUNDRA* colorway

A: 6022 B: 6046 C: 6024



IN | *LUCID* colorway

A: 6156 B: 6046 C: 6201

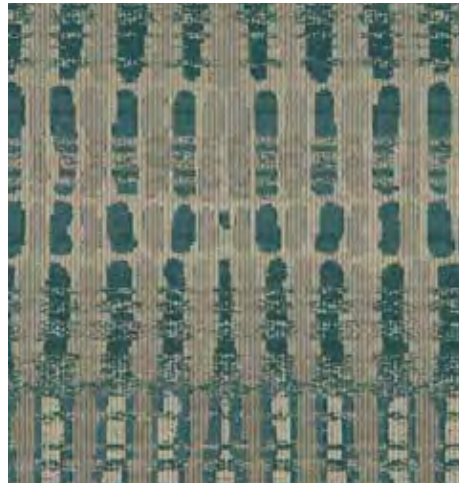

IN | *MARITIME* colorway

A: 6121 B: 6179 C: 6193



IN | *FLANNEL* colorway

A: 6025 B: 6183 C: 6073

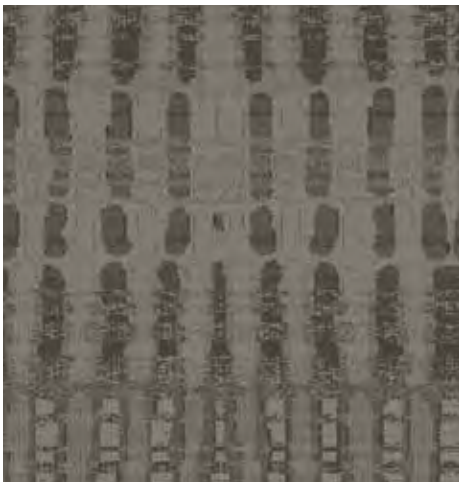

IN | *HENNA* colorway

A: 6195 B: 6193 C: 6024



IN | *PRESSED FLINT* colorway

A: 6025 B: 6046 C: 6193



IN | *GRAFFITI* colorway

A: 6124 B: 6117 C: 6035





IN | *PRESSED FLINT* colorway

A: 6025 B: 6046 C: 6193

6' x 6'8"  
2x1 repeats shown

230 INFINITY | 3 - COLOR





IN | *AGED BRONZE* colorway

A: 6025 B: 6179 C: 6060



IN | *ADOBE* colorway

A: 6174 B: 6192 C: 6199



IN | *DENIM* colorway

A: 6042 B: 6046 C: 6156



IN | *TUNDRA* colorway

A: 6022 B: 6046 C: 6024



IN | *LUCID* colorway

A: 6156 B: 6046 C: 6201



IN | *MARITIME* colorway

A: 6121 B: 6179 C: 6193



IN | *FLANNEL* colorway

A: 6025 B: 6183 C: 6073



IN | *HENNA* colorway

A: 6195 B: 6193 C: 6024



IN | *GRAFFITI* colorway

A: 6124 B: 6117 C: 6035



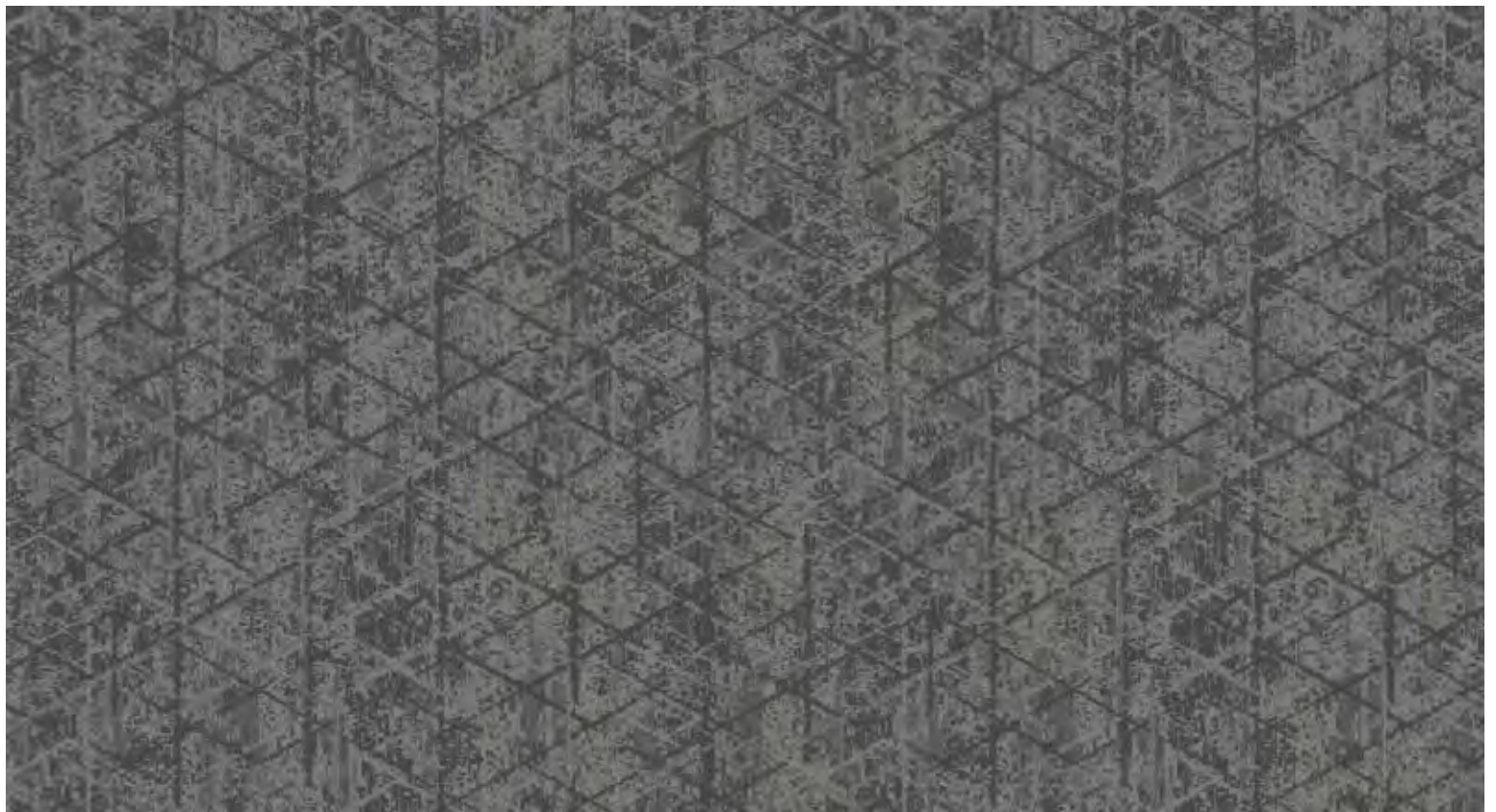

IN | *FLANNEL* colorway

A: 6025 B: 6183 C: 6073

6' x 6'  
2 x 1 repeats shown

232 INFINITY | 3 - COLOR





IN | *AGED BRONZE* colorway  
A: 6025 B: 6179 C: 6060

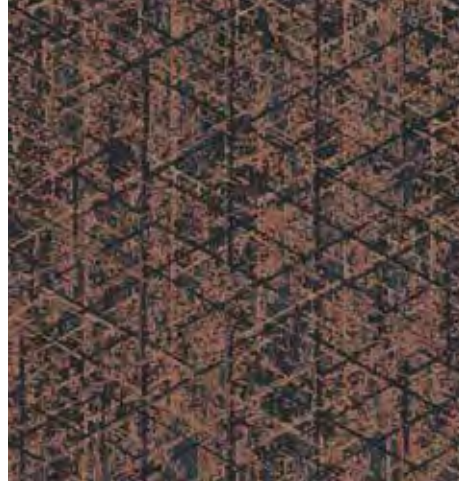

IN | *ADOBE* colorway  
A: 6174 B: 6192 C: 6199



IN | *DENIM* colorway  
A: 6042 B: 6046 C: 6156



IN | *TUNDRA* colorway  
A: 6022 B: 6046 C: 6024

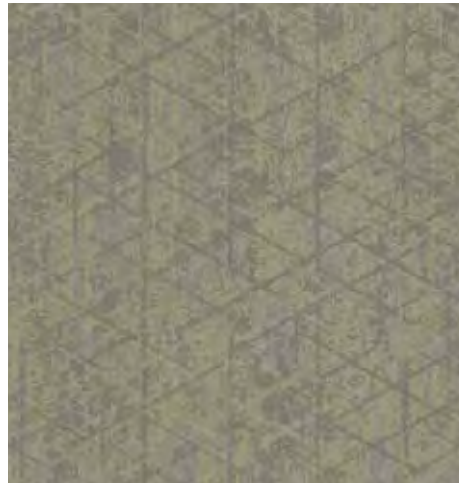

IN | *LUCID* colorway  
A: 6156 B: 6046 C: 6201



IN | *MARITIME* colorway  
A: 6121 B: 6179 C: 6193



IN | *HENNA* colorway  
A: 6195 B: 6193 C: 6024

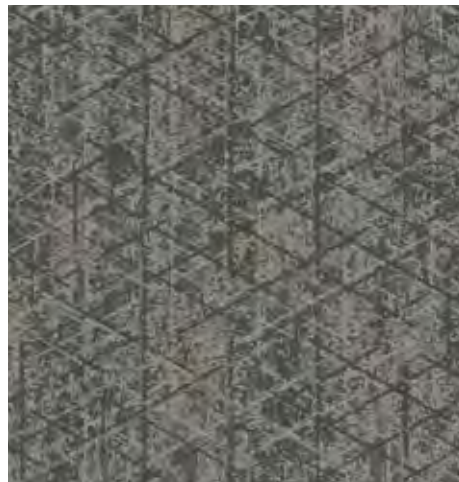

IN | *PRESSED FLINT* colorway  
A: 6025 B: 6046 C: 6193



IN | *GRAFFITI* colorway  
A: 6124 B: 6117 C: 6035





IN | *LUCID* colorway

A: 6156 B: 6046 C: 6201

3' x 6'  
2 x 1 repeats shown

234 INFINITY | 3 - COLOR





IN | *AGED BRONZE* colorway

A: 6025 B: 6179 C: 6060



IN | *ADOBE* colorway

A: 6174 B: 6192 C: 6199



IN | *DENIM* colorway

A: 6042 B: 6046 C: 6156



IN | *TUNDRA* colorway

A: 6022 B: 6046 C: 6024



IN | *MARITIME* colorway

A: 6121 B: 6179 C: 6193



IN | *FLANNEL* colorway

A: 6025 B: 6183 C: 6073



IN | *HENNA* colorway

A: 6195 B: 6193 C: 6024



IN | *PRESSED FLINT* colorway

A: 6025 B: 6046 C: 6193

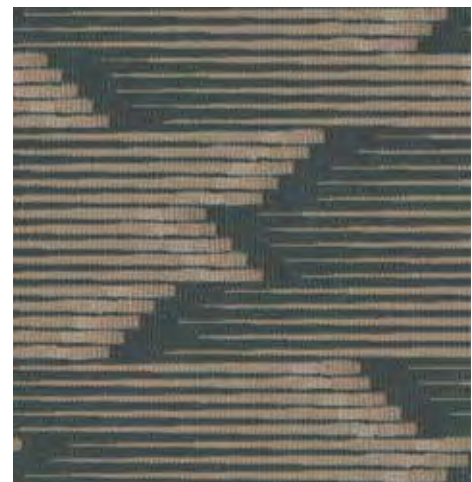

IN | *GRAFFITI* colorway

A: 6124 B: 6117 C: 6035





IN | TUNDRA colorway

A: 6022 B: 6046 C: 6024

6' x 6'  
2 x 1 repeats shown

236 INFINITY | 3 - COLOR





IN | *AGED BRONZE* colorway

A: 6025 B: 6179 C: 6060



IN | *ADOBE* colorway

A: 6174 B: 6192 C: 6199



IN | *DENIM* colorway

A: 6042 B: 6046 C: 6156



IN | *LUCID* colorway

A: 6156 B: 6046 C: 6201



IN | *MARITIME* colorway

A: 6121 B: 6179 C: 6193



IN | *FLANNEL* colorway

A: 6025 B: 6183 C: 6073



IN | *HENNA* colorway

A: 6195 B: 6193 C: 6024



IN | *PRESSED FLINT* colorway

A: 6025 B: 6046 C: 6193



IN | *GRAFFITI* colorway

A: 6124 B: 6117 C: 6035

  
INFINITY





IN | AGED BRONZE colorway

A: 6025 B: 6179 C: 6060

6' x 6'  
1 x .5 repeats shown

238 INFINITY | 3 - COLOR





IN | *ADOBE* colorway

A: 6174 B: 6192 C: 6199



IN | *DENIM* colorway

A: 6042 B: 6046 C: 6156



IN | *TUNDRA* colorway

A: 6022 B: 6046 C: 6024



IN | *LUCID* colorway

A: 6156 B: 6046 C: 6201



IN | *MARITIME* colorway

A: 6121 B: 6179 C: 6193



IN | *FLANNEL* colorway

A: 6025 B: 6183 C: 6073



IN | *HENNA* colorway

A: 6195 B: 6193 C: 6024



IN | *PRESSED FLINT* colorway

A: 6025 B: 6046 C: 6193



IN | *GRAFFITI* colorway

A: 6124 B: 6117 C: 6035



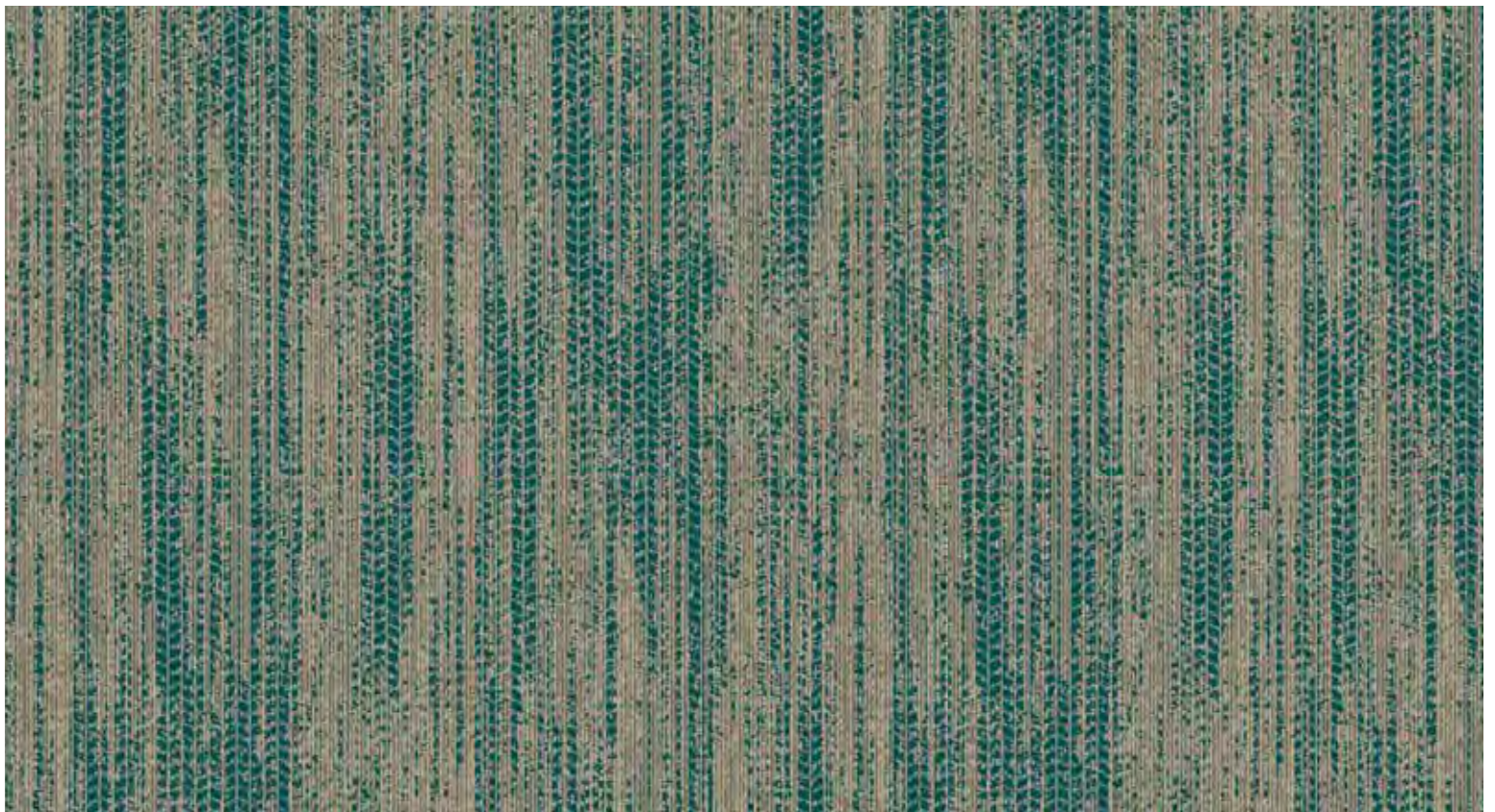

IN | MARITIME colorway

A: 6121 B: 6179 C: 6193

6' x 6'  
2 x 1 repeats shown

240 INFINITY | 3 - COLOR





IN | *AGED BRONZE* colorway

A: 6025 B: 6179 C: 6060



IN | *ADOBE* colorway

A: 6174 B: 6192 C: 6199



IN | *DENIM* colorway

A: 6042 B: 6046 C: 6156



IN | *TUNDRA* colorway

A: 6022 B: 6046 C: 6024



IN | *LUCID* colorway

A: 6156 B: 6046 C: 6201



IN | *FLANNEL* colorway

A: 6025 B: 6183 C: 6073



IN | *HENNA* colorway

A: 6195 B: 6193 C: 6024



IN | *PRESSED FLINT* colorway

A: 6025 B: 6046 C: 6193



IN | *GRAFFITI* colorway

A: 6124 B: 6117 C: 6035



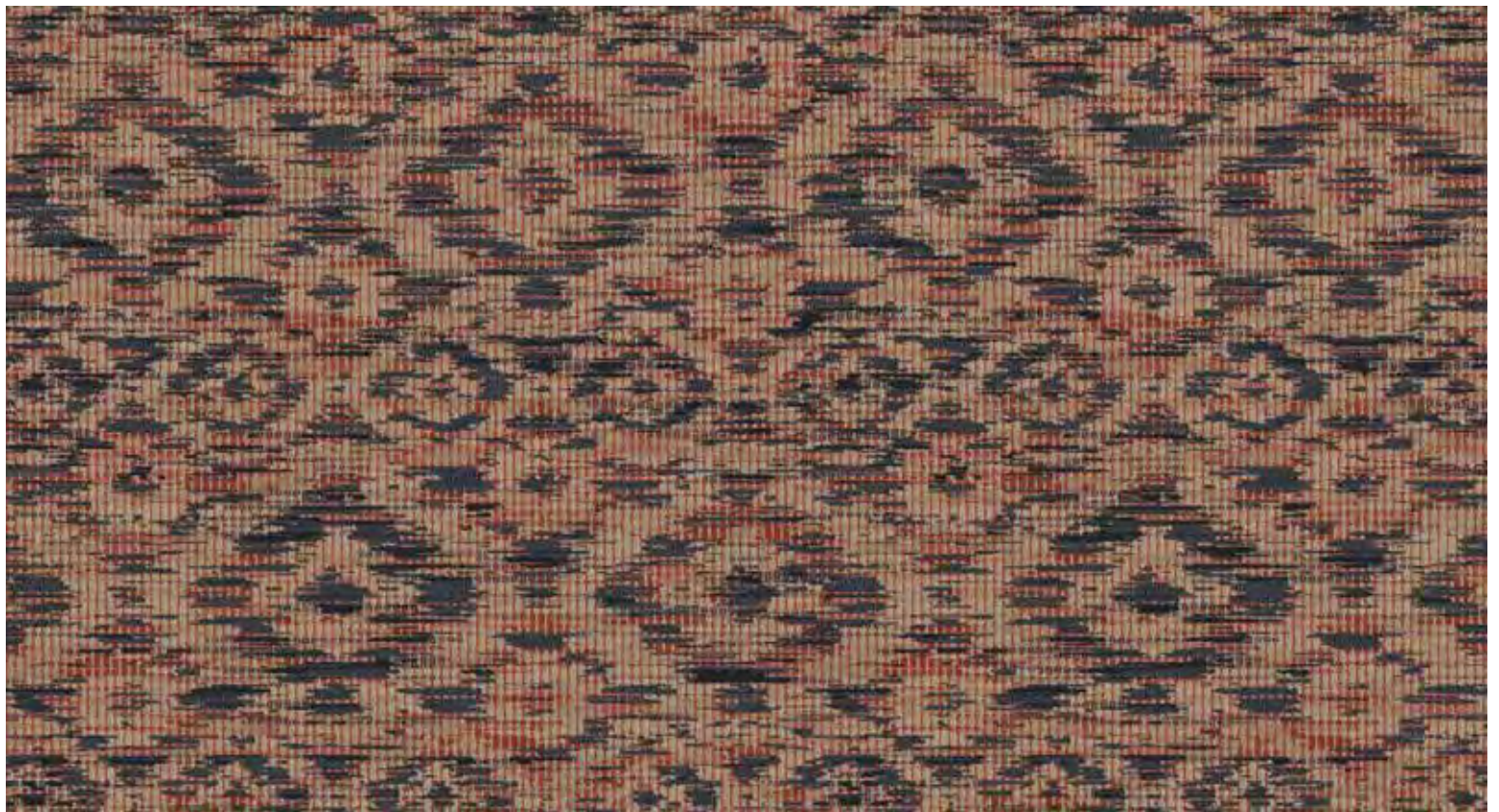

IN | ADOBE colorway

A: 6174 B: 6192 C: 6199

3' x 3'  
2 x 1 repeats shown

242 INFINITY | 3 - COLOR





IN | *AGED BRONZE* colorway

A: 6025 B: 6179 C: 6060



IN | *DENIM* colorway

A: 6042 B: 6046 C: 6156



IN | *TUNDRA* colorway

A: 6022 B: 6046 C: 6024



IN | *LUCID* colorway

A: 6156 B: 6046 C: 6201



IN | *MARITIME* colorway

A: 6121 B: 6179 C: 6193



IN | *FLANNEL* colorway

A: 6025 B: 6183 C: 6073



IN | *HENNA* colorway

A: 6195 B: 6193 C: 6024



IN | *PRESSED FLINT* colorway

A: 6025 B: 6046 C: 6193



IN | *GRAFFITI* colorway

A: 6124 B: 6117 C: 6035

  
INFINITY





IN | *FLANNEL* colorway

A: 6025 B: 6183 C: 6073

3' x 3'8"  
2 x 1 repeats shown

244 INFINITY | 3 - COLOR





IN | *AGED BRONZE* colorway  
A: 6025 B: 6179 C: 6060



IN | *ADOBE* colorway  
A: 6174 B: 6192 C: 6199



IN | *DENIM* colorway  
A: 6042 B: 6046 C: 6156



IN | *TUNDRA* colorway  
A: 6022 B: 6046 C: 6024



IN | *LUCID* colorway  
A: 6156 B: 6046 C: 6201



IN | *MARITIME* colorway  
A: 6121 B: 6179 C: 6193



IN | *HENNA* colorway  
A: 6195 B: 6193 C: 6024



IN | *PRESSED FLINT* colorway  
A: 6025 B: 6046 C: 6193



IN | *GRAFFITI* colorway  
A: 6124 B: 6117 C: 6035







IN | HENNA colorway

A: 6195 B: 6193 C: 6024

6' x 8'  
1 x .5 repeats shown





IN | *AGED BRONZE* colorway

A: 6025 B: 6179 C: 6060



IN | *ADOBE* colorway

A: 6174 B: 6192 C: 6199

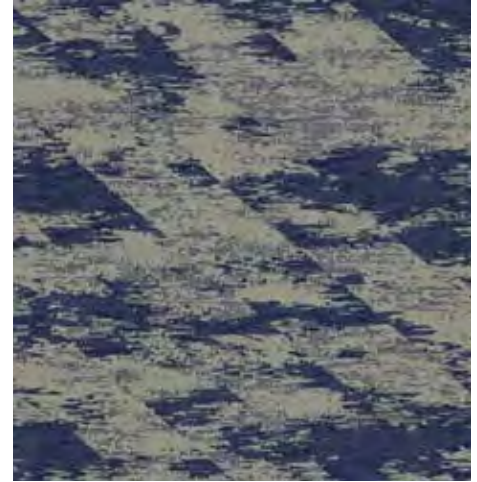

IN | *DENIM* colorway

A: 6042 B: 6046 C: 6156

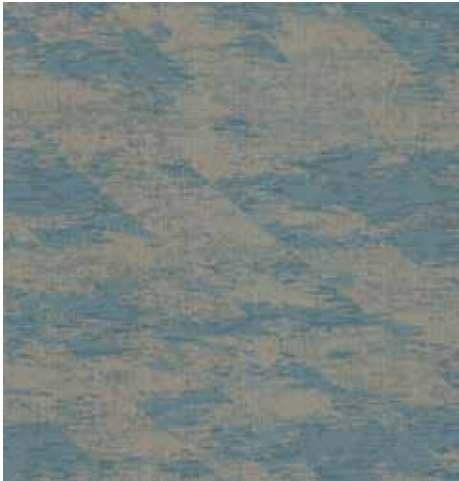

IN | *TUNDRA* colorway

A: 6022 B: 6046 C: 6024



IN | *LUCID* colorway

A: 6156 B: 6046 C: 6201



IN | *MARITIME* colorway

A: 6121 B: 6179 C: 6193



IN | *FLANNEL* colorway

A: 6025 B: 6183 C: 6073

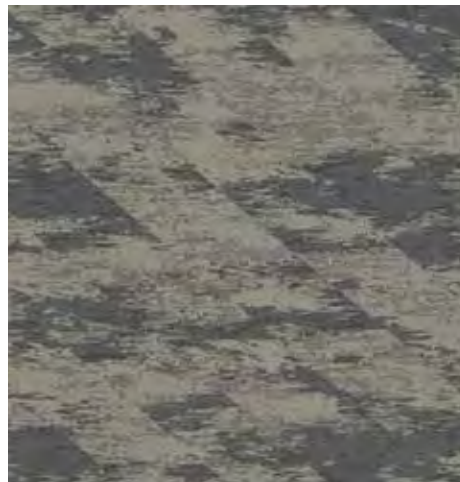

IN | *PRESSED FLINT* colorway

A: 6025 B: 6046 C: 6193



IN | *GRAFFITI* colorway

A: 6124 B: 6117 C: 6035







IN | DENIM colorway

A: 6042 B: 6046 C: 6156

4' x 4'  
2 x 1 repeats shown

248 INFINITY | 3 - COLOR





IN | *AGED BRONZE* colorway

A: 6025 B: 6179 C: 6060



IN | *ADOBE* colorway

A: 6174 B: 6192 C: 6199



IN | *TUNDRA* colorway

A: 6022 B: 6046 C: 6024



IN | *LUCID* colorway

A: 6156 B: 6046 C: 6201



IN | *MARITIME* colorway

A: 6121 B: 6179 C: 6193



IN | *FLANNEL* colorway

A: 6025 B: 6183 C: 6073



IN | *HENNA* colorway

A: 6195 B: 6193 C: 6024



IN | *PRESSED FLINT* colorway

A: 6025 B: 6046 C: 6193



IN | *GRAFFITI* colorway

A: 6124 B: 6117 C: 6035

 INFINITY



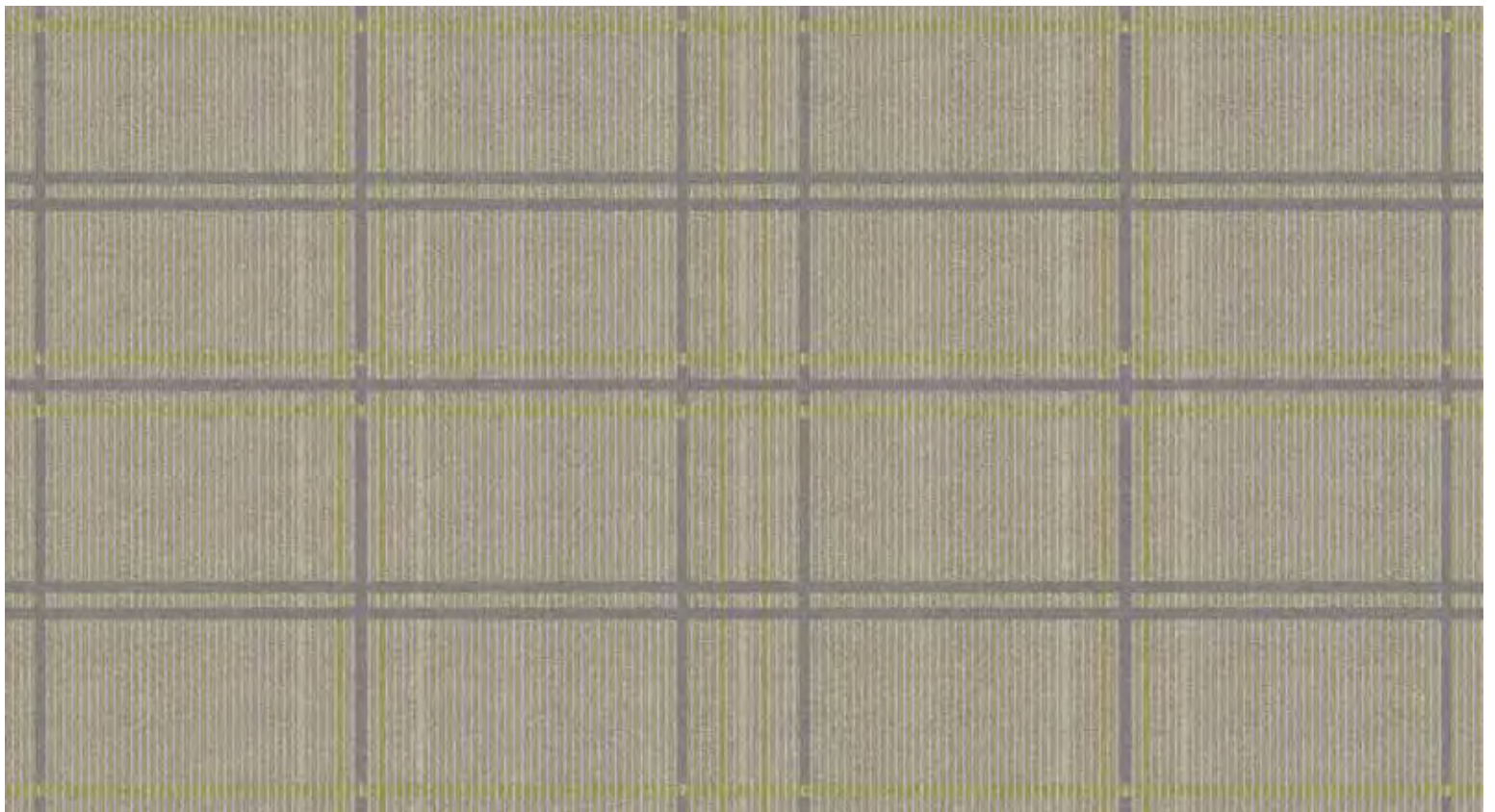

IN | *LUCID* colorway

A: 6156 B: 6046 C: 6201

3' x 3'  
2 x 1 repeats shown

250 INFINITY | 3 - COLOR



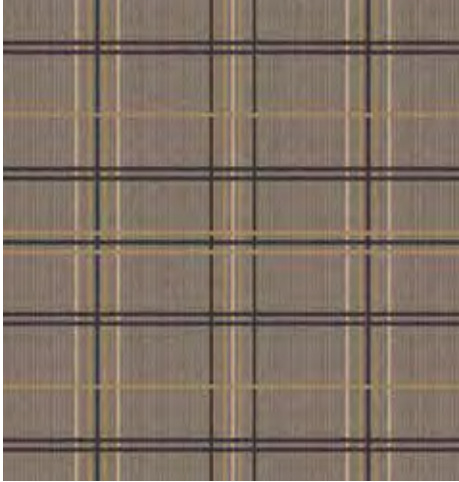

IN | *AGED BRONZE* colorway

A: 6025 B: 6179 C: 6060



IN | *ADOBE* colorway

A: 6174 B: 6192 C: 6199

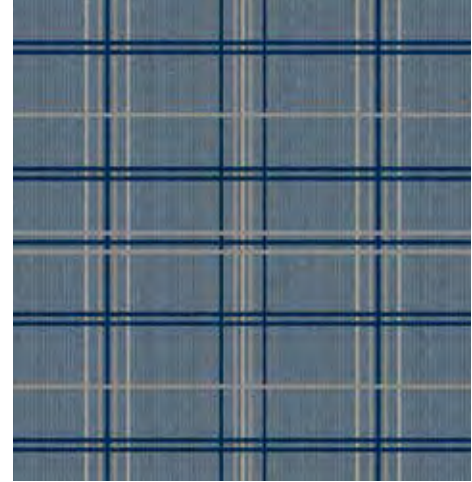

IN | *DENIM* colorway

A: 6042 B: 6046 C: 6156

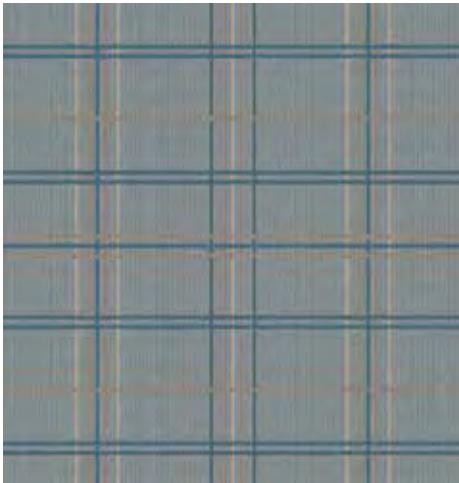

IN | *TUNDRA* colorway

A: 6022 B: 6046 C: 6024



IN | *MARITIME* colorway

A: 6121 B: 6179 C: 6193



IN | *FLANNEL* colorway

A: 6025 B: 6183 C: 6073

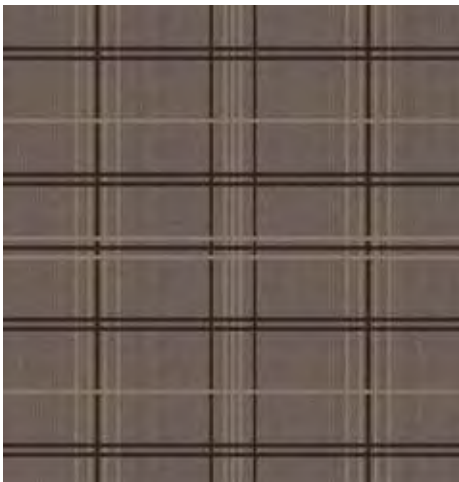

IN | *HENNA* colorway

A: 6195 B: 6193 C: 6024



IN | *PRESSED FLINT* colorway

A: 6025 B: 6046 C: 6193



IN | *GRAFFITI* colorway

A: 6124 B: 6117 C: 6035





IN | GRAFFITI colorway

A: 6124 B: 6117 C: 6035

6' x 9'4"  
2 x 1 repeats shown

252 INFINITY | 3 - COLOR





IN | *AGED BRONZE* colorway

A: 6025 B: 6179 C: 6060



N | *ADOBE* colorway

A: 6174 B: 6192 C: 6199



IN | *DENIM* colorway

A: 6042 B: 6046 C: 6156



IN | *TUNDRA* colorway

A: 6022 B: 6046 C: 6024



IN | *LUCID* colorway

A: 6156 B: 6046 C: 6201



IN | *MARITIME* colorway

A: 6121 B: 6179 C: 6193



IN | *FLANNEL* colorway

A: 6025 B: 6183 C: 6073



IN | *HENNA* colorway

A: 6195 B: 6193 C: 6024



IN | *PRESSED FLINT* colorway

A: 6025 B: 6046 C: 6193





IN | DENIM colorway

A: 6042 B: 6046 C: 6156

6' x 6'4"  
2 x 1 repeats shown

254 INFINITY | 3 - COLOR





IN | *AGED BRONZE* colorway

A: 6025 B: 6179 C: 6060



IN | *ADOBE* colorway

A: 6174 B: 6192 C: 6199



IN | *TUNDRA* colorway

A: 6022 B: 6046 C: 6024



IN | *LUCID* colorway

A: 6156 B: 6046 C: 6201



IN | *MARITIME* colorway

A: 6121 B: 6179 C: 6193



IN | *FLANNEL* colorway

A: 6025 B: 6183 C: 6073



IN | *HENNA* colorway

A: 6195 B: 6193 C: 6024



IN | *PRESSED FLINT* colorway

A: 6025 B: 6046 C: 6193



IN | *GRAFFITI* colorway

A: 6124 B: 6117 C: 6035





IN | HENNA colorway

A: 6195 B: 6193 C: 6024

3' x 3'  
2 x 1 repeats shown

256 INFINITY | 3 - COLOR





IN | *AGED BRONZE* colorway

A: 6025 B: 6179 C: 6060



IN | *ADOBE* colorway

A: 6174 B: 6192 C: 6199



IN | *DENIM* colorway

A: 6042 B: 6046 C: 6156



IN | *TUNDRA* colorway

A: 6022 B: 6046 C: 6024



IN | *LUCID* colorway

A: 6156 B: 6046 C: 6201



IN | *MARITIME* colorway

A: 6121 B: 6179 C: 6193



IN | *FLANNEL* colorway

A: 6025 B: 6183 C: 6073



IN | *PRESSED FLINT* colorway

A: 6025 B: 6046 C: 6193



IN | *GRAFFITI* colorway

A: 6124 B: 6117 C: 6035





IN | MARITIME colorway

A: 6121 B: 6179 C: 6193

6' x 5'  
2 x 1 repeats shown

258 INFINITY | 3 - COLOR





IN | *AGED BRONZE* colorway

A: 6025 B: 6179 C: 6060



IN | *ADOBE* colorway

A: 6174 B: 6192 C: 6199

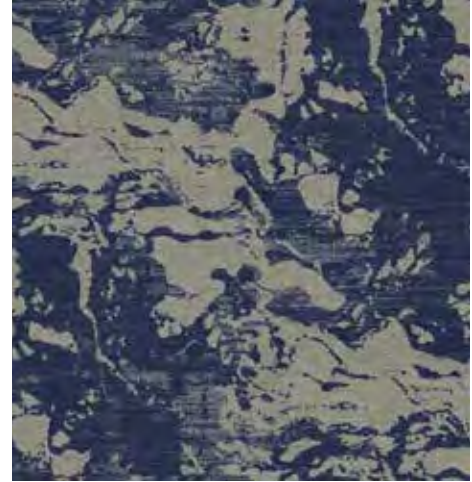

IN | *DENIM* colorway

A: 6042 B: 6046 C: 6156



IN | *TUNDRA* colorway

A: 6022 B: 6046 C: 6024



IN | *LUCID* colorway

A: 6156 B: 6046 C: 6201



IN | *FLANNEL* colorway

A: 6025 B: 6183 C: 6073



IN | *HENNA* colorway

A: 6195 B: 6193 C: 6024



IN | *PRESSED FLINT* colorway

A: 6025 B: 6046 C: 6193



IN | *GRAFFITI* colorway

A: 6124 B: 6117 C: 6035





IN | *PRESSED FLINT* colorway

A: 6025 B: 6046 C: 6193

3' x 3'  
2 x 1 repeats shown

260 INFINITY | 3 - COLOR





IN | *AGED BRONZE* colorway

A: 6025 B: 6179 C: 6060



IN | *ADOBE* colorway

A: 6174 B: 6192 C: 6199



IN | *DENIM* colorway

A: 6042 B: 6046 C: 6156



IN | *TUNDRA* colorway

A: 6022 B: 6046 C: 6024



IN | *LUCID* colorway

A: 6156 B: 6046 C: 6201



IN | *MARITIME* colorway

A: 6121 B: 6179 C: 6193



IN | *FLANNEL* colorway

A: 6025 B: 6183 C: 6073

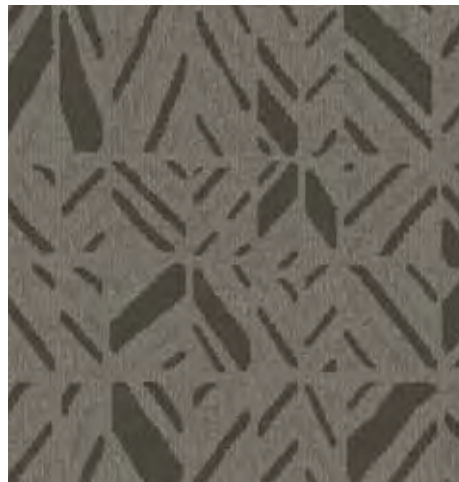

IN | *HENNA* colorway

A: 6195 B: 6193 C: 6024



IN | *GRAFFITI* colorway

A: 6124 B: 6117 C: 6035

 INFINITY





WEFT



RELIC



PIONEER



LOPA

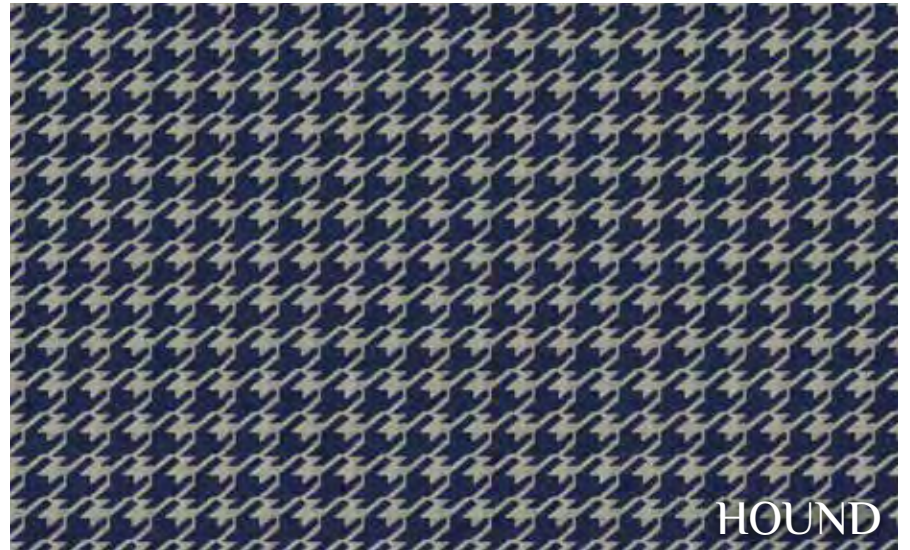

HOUND

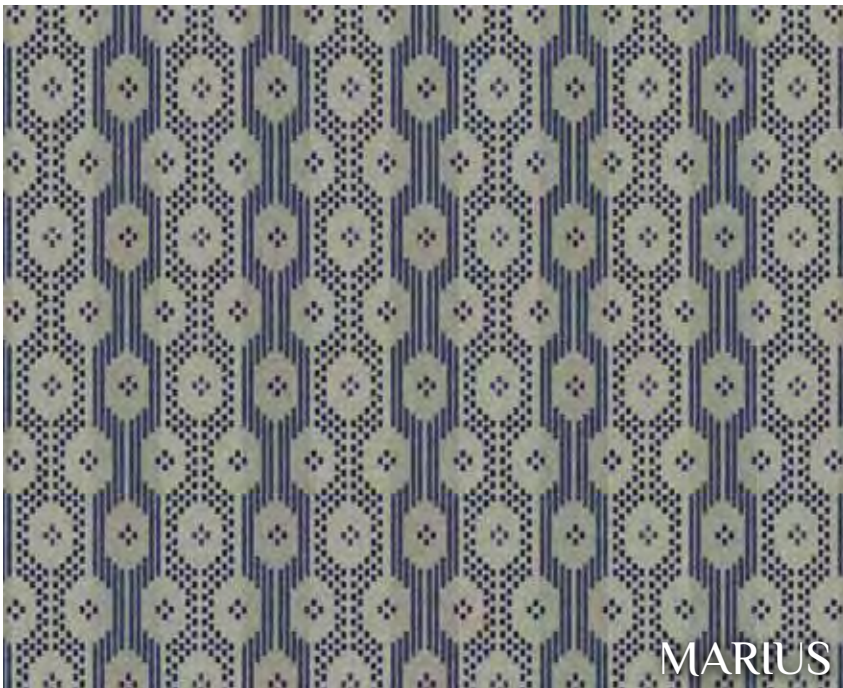

MARIUS

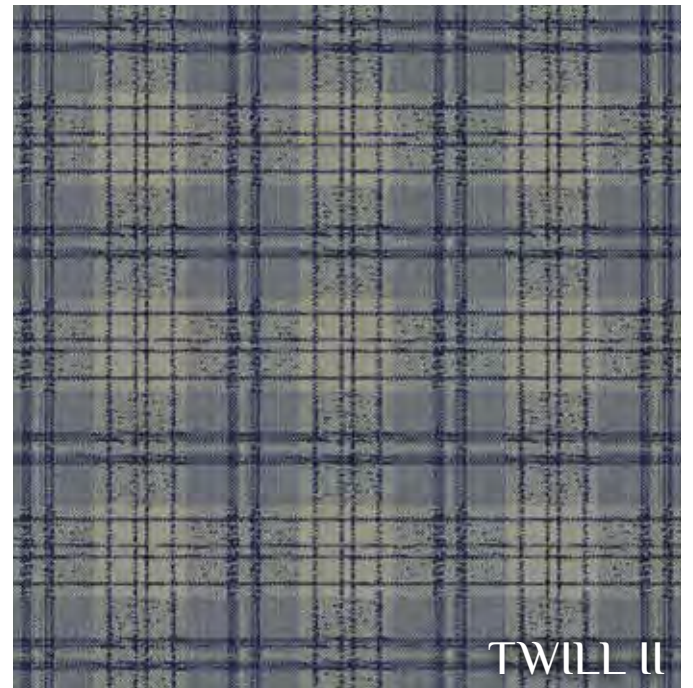

TWILL II









IN | AGED BRONZE colorway

A: 6025 B: 6179

3' x 3'  
2 x 1 repeats shown

264 INFINITY | 2 - COLOR





IN | *ADOBE* colorway

A: 6174 B: 6192



IN | *DENIM* colorway

A: 6042 B: 6046

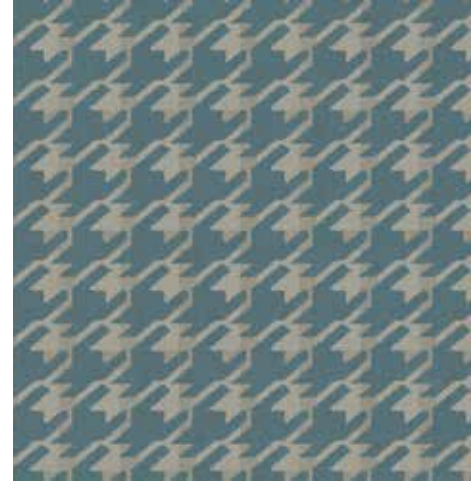

IN | *TUNDRA* colorway

A: 6022 B: 6046



IN | *LUCID* colorway

A: 6156 B: 6046



IN | *MARITIME* colorway

A: 6121 B: 6179



IN | *FLANNEL* colorway

A: 6025 B: 6183



IN | *HENNA* colorway

A: 6195 B: 6193



IN | *PRESSED FLINT* colorway

A: 6025 B: 6046



IN | *GRAFFITI* colorway

A: 6124 B: 6117



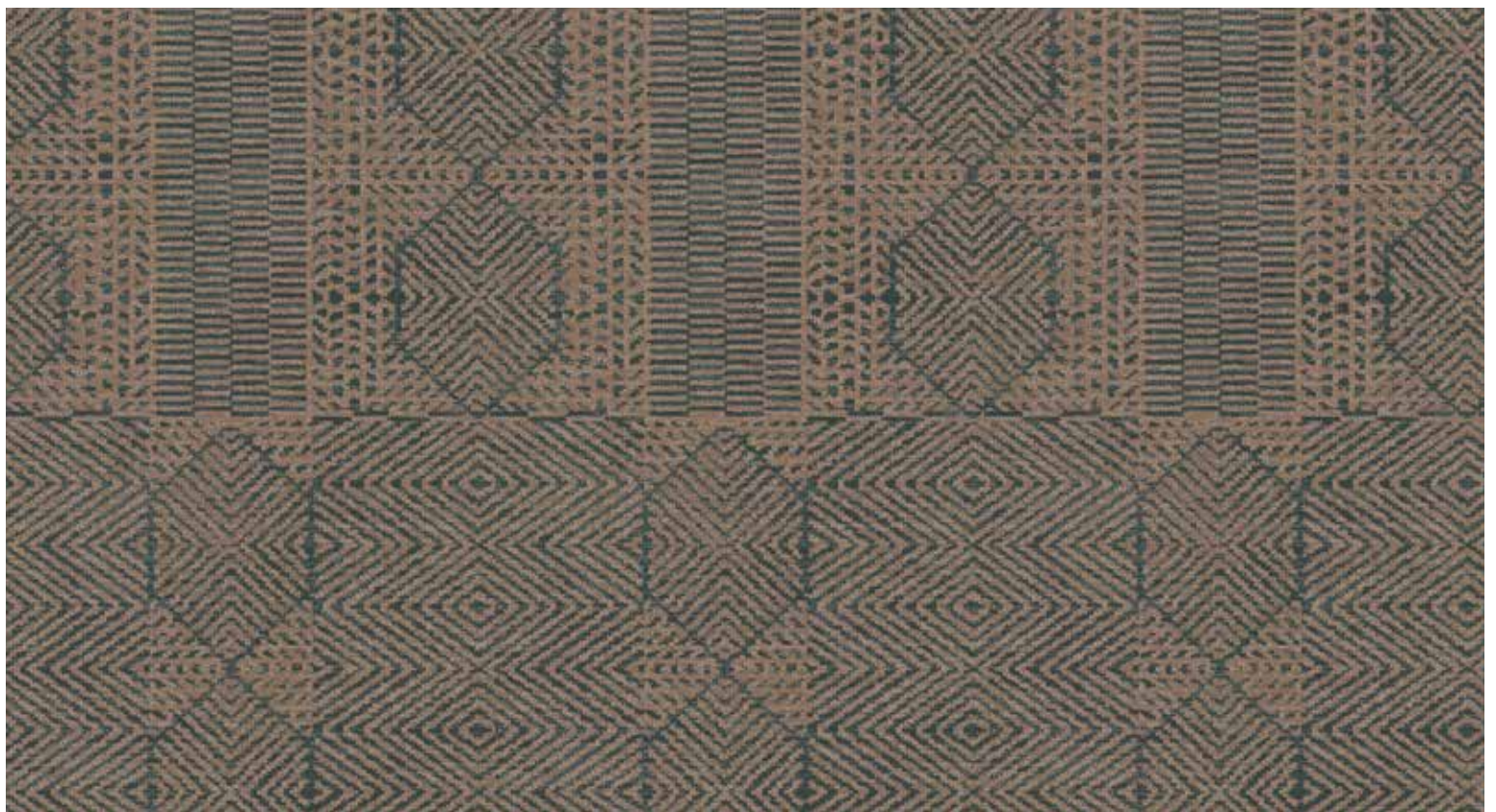

IN | *GRAFFITI* colorway

A: 6124 B: 6117

2' x 4'  
3 x 1 repeats shown

266 INFINITY | 2 - COLOR





IN | *AGED BRONZE* colorway

A: 6025 B: 6179



IN | *ADOBE* colorway

A: 6174 B: 6192



IN | *DENIM* colorway

A: 6042 B: 6046



IN | *TUNDRA* colorway

A: 6022 B: 6046



IN | *LUCID* colorway

A: 6156 B: 6046



IN | *MARITIME* colorway

A: 6121 B: 6179



IN | *FLANNEL* colorway

A: 6025 B: 6183



IN | *HENNA* colorway

A: 6195 B: 6193



IN | *PRESSED FLINT* colorway

A: 6025 B: 6046





IN | *LUCID* colorway

A: 6156 B: 6046

1'6" x 1'6"  
2 x 1 repeats shown

268 INFINITY | 2 - COLOR





IN | *AGED BRONZE* colorway

A: 6025 B: 6179



IN | *ADOBE* colorway

A: 6174 B: 6192



IN | *DENIM* colorway

A: 6042 B: 6046



IN | *TUNDRA* colorway

A: 6022 B: 6046



IN | *MARITIME* colorway

A: 6121 B: 6179



IN | *FLANNEL* colorway

A: 6025 B: 6183



IN | *HENNA* colorway

A: 6195 B: 6193



IN | *PRESSED FLINT* colorway

A: 6025 B: 6046



IN | *GRAFFITI* colorway

A: 6124 B: 6117





IN | *PRESSED FLINT* colorway

A: 6025 B: 6046

10" x 1'  
2 x 1 repeats shown

270 INFINITY | 2 - COLOR





IN | *AGED BRONZE* colorway

A: 6025 B: 6179



IN | *ADOBE* colorway

A: 6174 B: 6192



IN | *DENIM* colorway

A: 6042 B: 6046



IN | *TUNDRA* colorway

A: 6022 B: 6046



IN | *LUCID* colorway

A: 6156 B: 6046



IN | *MARITIME* colorway

A: 6121 B: 6179



IN | *FLANNEL* colorway

A: 6025 B: 6183



IN | *HENNA* colorway

A: 6195 B: 6193



IN | *GRAFFITI* colorway

A: 6124 B: 6117





IN | *GRAFFITI* colorway

A: 6124 B: 6117

3' x 3'  
1 x 2 repeats shown

272 INFINITY | 2 - COLOR





IN | *AGED BRONZE* colorway

A: 6025 B: 6179



IN | *ADOBE* colorway

A: 6174 B: 6192



IN | *DENIM* colorway

A: 6042 B: 6046



IN | *TUNDRA* colorway

A: 6022 B: 6046



IN | *LUCID* colorway

A: 6156 B: 6046



IN | *MARITIME* colorway

A: 6121 B: 6179



IN | *FLANNEL* colorway

A: 6025 B: 6183



IN | *HENNA* colorway

A: 6195 B: 6193



IN | *PRESSED FLINT* colorway

A: 6025 B: 6046





IN | AGED BRONZE colorway

A: 6025 B: 6179

1'6" x 1'6"  
2 x 1 repeats shown

274 INFINITY | 2 - COLOR





IN | *ADOBE* colorway

A: 6174 B: 6192



IN | *DENIM* colorway

A: 6042 B: 6046



IN | *TUNDRA* colorway

A: 6022 B: 6046



IN | *LUCID* colorway

A: 6156 B: 6046



IN | *MARITIME* colorway

A: 6121 B: 6179

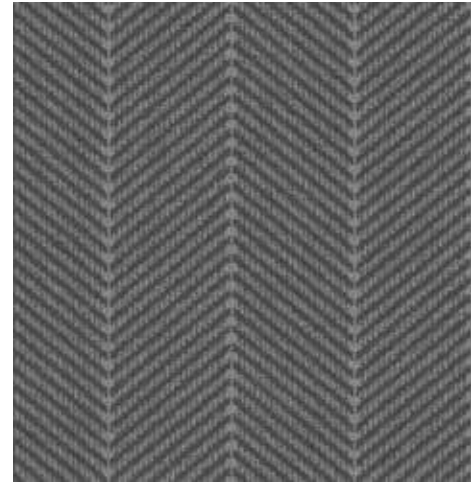

IN | *FLANNEL* colorway

A: 6025 B: 6183

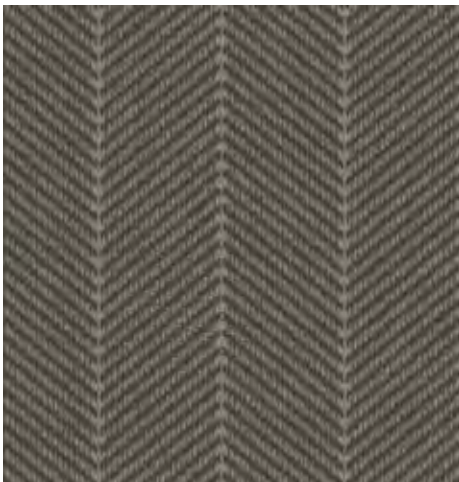

IN | *HENNA* colorway

A: 6195 B: 6193

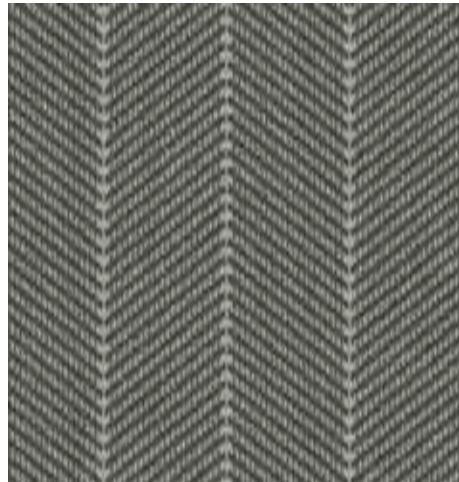

IN | *PRESSED FLINT* colorway

A: 6025 B: 6046



IN | *GRAFFITI* colorway

A: 6124 B: 6117



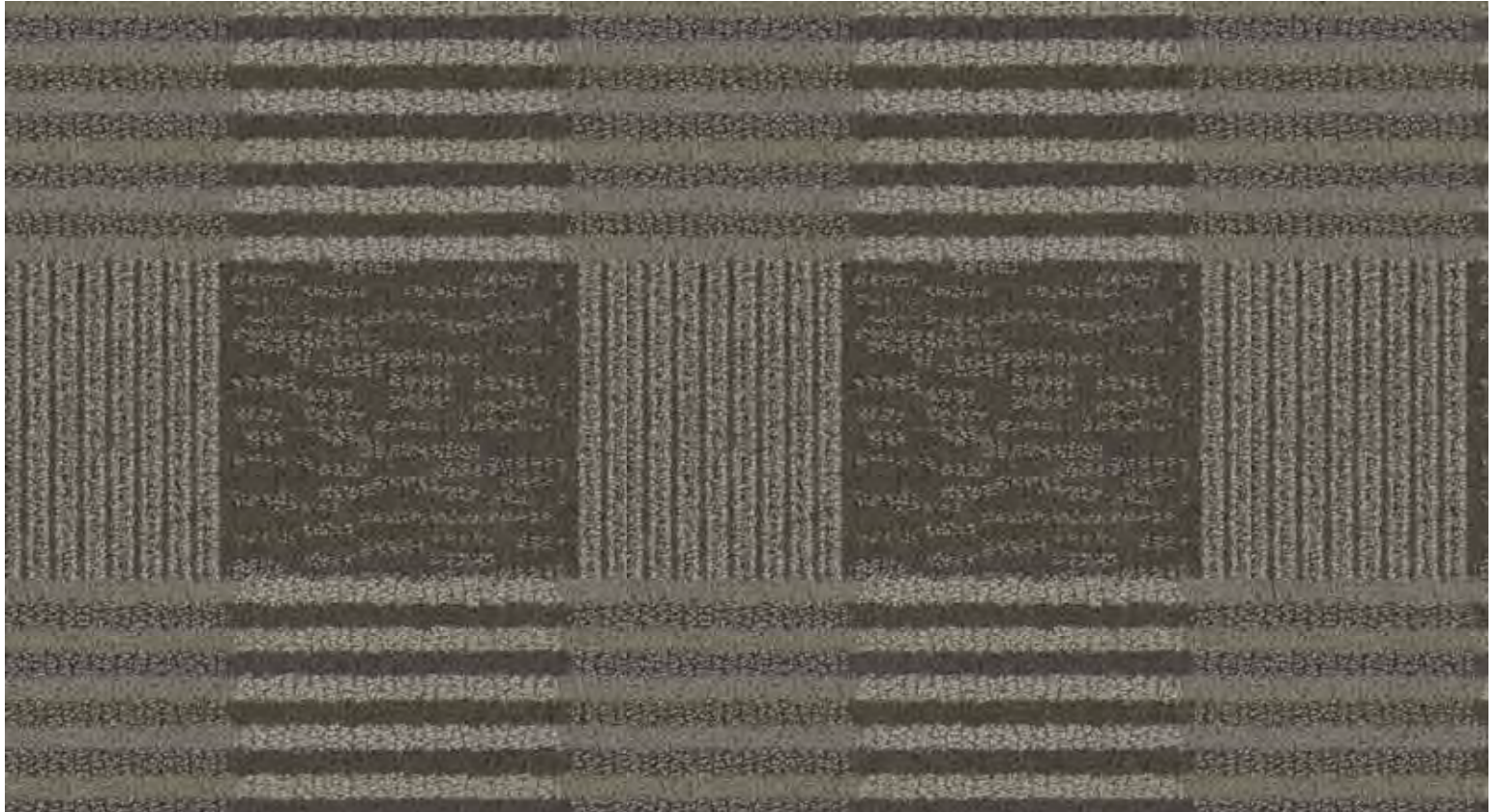

IN | HENNA colorway

A: 6195 B: 6193

9" x 9"  
4 x 2 repeats shown

276 INFINITY | 2 - COLOR





IN | *AGED BRONZE* colorway

A: 6025 B: 6179



IN | *ADOBE* colorway

A: 6174 B: 6192



IN | *DENIM* colorway

A: 6042 B: 6046



IN | *TUNDRA* colorway

A: 6022 B: 6046



IN | *LUCID* colorway

A: 6156 B: 6046



IN | *MARITIME* colorway

A: 6121 B: 6179



IN | *FLANNEL* colorway

A: 6025 B: 6183



IN | *PRESSED FLINT* colorway

A: 6025 B: 6046



IN | *GRAFFITI* colorway

A: 6124 B: 6117

  
INFINITY





IN | *PRESSED FLINT* colorway

A: 6025 B: 6046

4' x 4'  
2 x 1 repeats shown

278 INFINITY | 2 - COLOR





IN | *AGED BRONZE* colorway

A: 6025 B: 6179



IN | *ADOBE* colorway

A: 6174 B: 6192



IN | *DENIM* colorway

A: 6042 B: 6046



IN | *TUNDRA* colorway

A: 6022 B: 6046

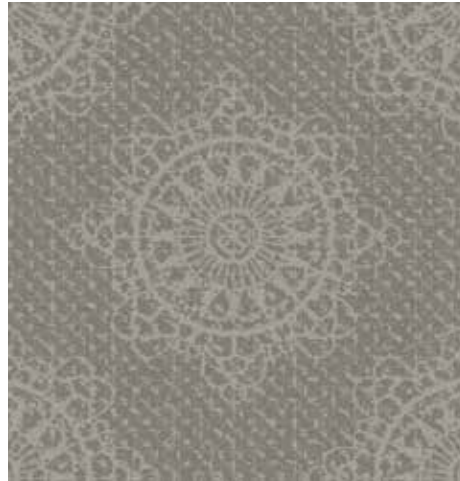

IN | *LUCID* colorway

A: 6156 B: 6046



IN | *MARITIME* colorway

A: 6121 B: 6179



IN | *FLANNEL* colorway

A: 6025 B: 6183



IN | *HENNA* colorway

A: 6195 B: 6193



IN | *GRAFFITI* colorway

A: 6124 B: 6117

  
INFINITY





IN | ADOBE colorway

A: 6174 B: 6192

6' x 6'  
2 x 1 repeats shown

280 INFINITY | 2 - COLOR





IN | *AGED BRONZE* colorway

A: 6025 B: 6179



IN | *DENIM* colorway

A: 6042 B: 6046



IN | *TUNDRA* colorway

A: 6022 B: 6046



IN | *LUCID* colorway

A: 6156 B: 6046



IN | *MARITIME* colorway

A: 6121 B: 6179



IN | *FLANNEL* colorway

A: 6025 B: 6183



IN | *HENNA* colorway

A: 6195 B: 6193



IN | *PRESSED FLINT* colorway

A: 6025 B: 6046



IN | *GRAFFITI* colorway

A: 6124 B: 6117





IN | MARITIME colorway

A: 6121 B: 6179

3' x 3'  
2 x 1 repeats shown

282 INFINITY | 2 - COLOR





IN | *AGED BRONZE* colorway

A: 6025 B: 6179



IN | *ADOBE* colorway

A: 6174 B: 6192



IN | *DENIM* colorway

A: 6042 B: 6046



IN | *TUNDRA* colorway

A: 6022 B: 6046



IN | *LUCID* colorway

A: 6156 B: 6046



IN | *FLANNEL* colorway

A: 6025 B: 6183



IN | *HENNA* colorway

A: 6195 B: 6193



IN | *PRESSED FLINT* colorway

A: 6025 B: 6046



IN | *GRAFFITI* colorway

A: 6124 B: 6117

  
INFINITY



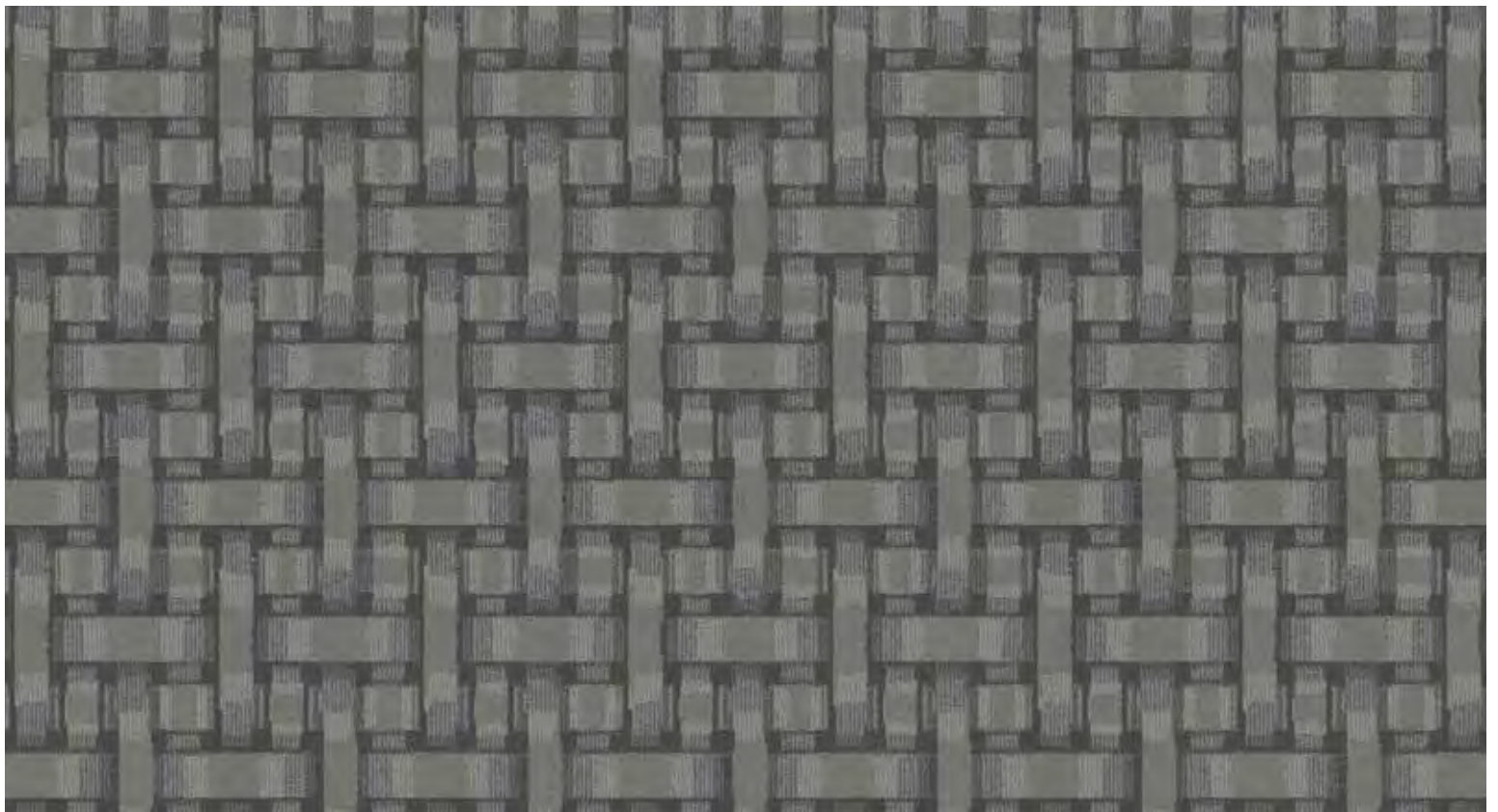

IN | *FLANNEL* colorway

A: 6025 B: 6183

3' x 3'  
2x1 repeats shown

284 INFINITY | 2 - COLOR





IN | *AGED BRONZE* colorway

A: 6025 B: 6179



IN | *ADOBE* colorway

A: 6174 B: 6192



IN | *DENIM* colorway

A: 6042 B: 6046



IN | *TUNDRA* colorway

A: 6022 B: 6046

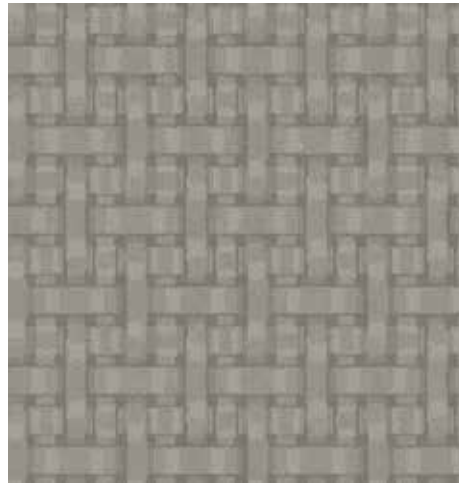

IN | *LUCID* colorway

A: 6156 B: 6046



IN | *MARITIME* colorway

A: 6121 B: 6179



IN | *HENNA* colorway

A: 6195 B: 6193



IN | *PRESSED FLINT* colorway

A: 6025 B: 6046



IN | *GRAFFITI* colorway

A: 6124 B: 6117





IN | TUNDRA colorway

A: 6022 B: 6046

3' x 3'  
2 x 1 repeats shown

286 INFINITY | 2 - COLOR





IN | *AGED BRONZE* colorway

A: 6025 B: 6179



IN | *ADOBE* colorway

A: 6174 B: 6192



IN | *DENIM* colorway

A: 6042 B: 6046



IN | *LUCID* colorway

A: 6156 B: 6046



IN | *MARITIME* colorway

A: 6121 B: 6179



IN | *FLANNEL* colorway

A: 6025 B: 6183



IN | *HENNA* colorway

A: 6195 B: 6193



IN | *PRESSED FLINT* colorway

A: 6025 B: 6046



IN | *GRAFFITI* colorway

A: 6124 B: 6117





HAVEN | resident units



# AND MORE...

## HAVEN | resident units

Resimercial carpet blending the styling of residential trends with the performance and wearability of solution dyed nylon required in high-traffic, commercial spaces.

## sundries

## SUBSTRATE | resilient

Resilient flooring that meets a growing demand for hard surface design combined with durability, longevity, ease of maintenance, and lower cost of ownership.

## info



*SUBSTRATE | resilient*





shown in color alloy

1' x 2'



IN | ALLOY colorway

A: 6046 B: 6193



IN | GREIGE colorway

A: 6046 B: 6178



IN | MINERAL colorway

A: 6046 B: 6183



IN | SHORELINE colorway

A: 6179 B: 6178





1' x 4"



IN | ALLOY colorway

A: 6046 B: 6193



IN | GREIGE colorway

A: 6046 B: 6178



IN | MINERAL colorway

A: 6046 B: 6183



IN | SHORELINE colorway

A: 6179 B: 6178



AND MORE...





*shown in color mineral*

3' x 3'



**IN | ALLOY** colorway

A: 6046 B: 6193



**IN | GREIGE** colorway

A: 6046 B: 6178

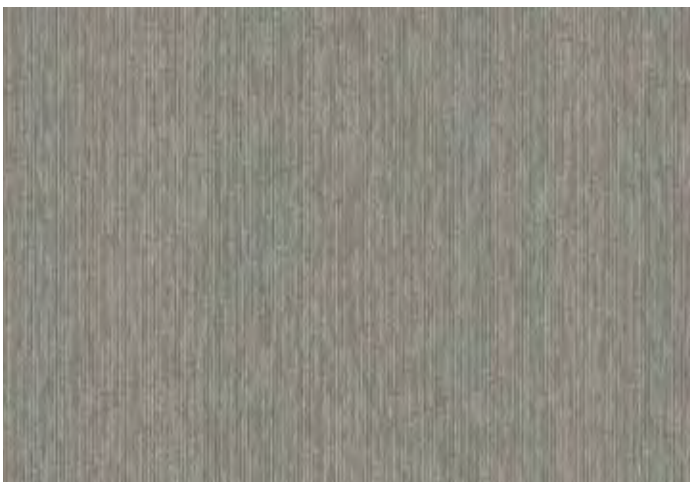

**IN | MINERAL** colorway

A: 6046 B: 6183



**IN | SHORELINE** colorway

A: 6179 B: 6178



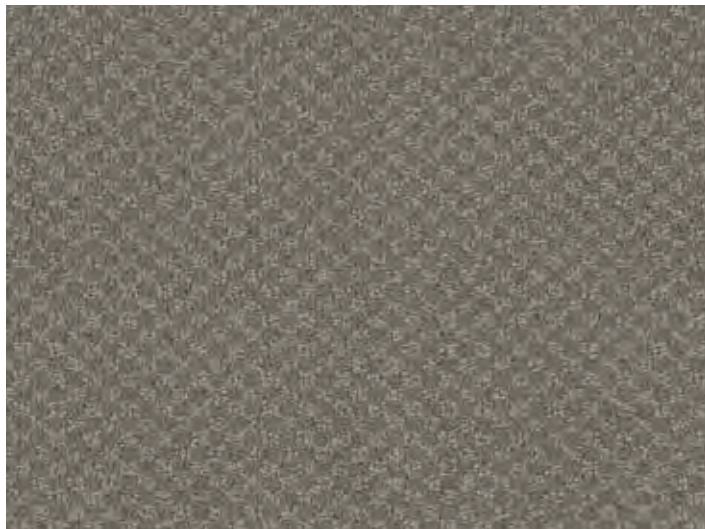

IN | *BEIGE* colorway

A: 6024

1" x 1"

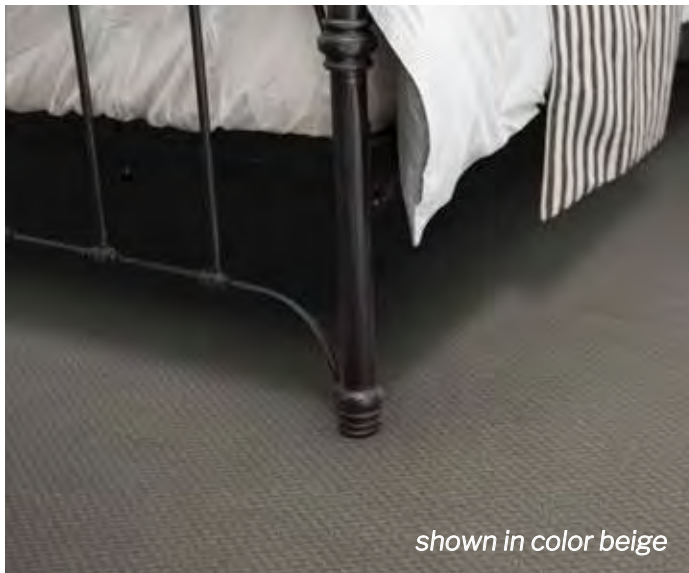

shown in color beige



IN | *ANTIQUÉ* colorway

A: 6116



IN | *PEARL* colorway

A: 6178



IN | *SHELL* colorway

A: 6179



IN | *QUARRY* colorway

A: 6210



IN | *CANVAS* colorway

A: 6046

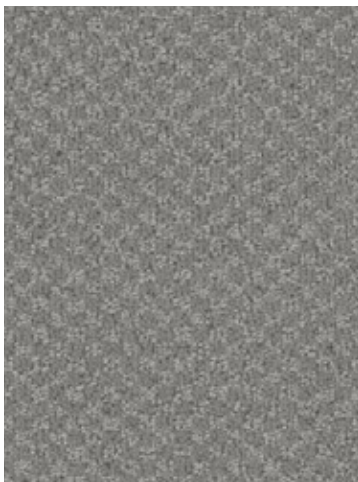

IN | *NICKEL* colorway

A: 6208



IN | *PURITAN* colorway

A: 6156

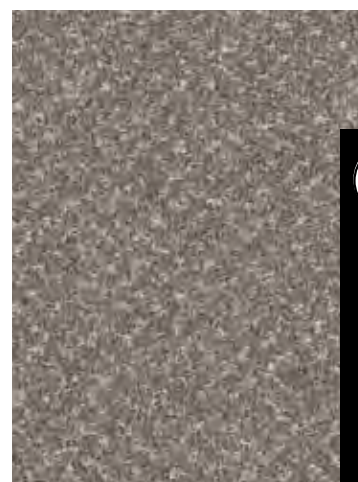

IN | *HUSK* colorway

A: BP01



AND MORE...





shown in color taupe

## SUNDRIES *product specifications*

---

### Broadloom -

Installation Method:  
Size:  
Spread Ratio:

### Gold Stix - Premium Multi-Purpose Adhesive

Direct Glue or Double-Stick  
4 gallon pail

Direct 32-40 sq yds/pail (1/8" x 18" x 1/16" V-notch)  
Double Stick 20-28 sq yds/pail (1/8" x 18" x 1/16" V-notch)

### Seam Sealer -

Usage:  
Size:

### Stix Seam

Broadloom installation  
Case of 12 quarts (Approx. 400 LF per quart)

### Fiber Pad -

Ounces:  
Size:  
Double Stick:

28 oz (ENC28) | 32 oz (ENC32) | 34 oz (ENC34) | 40 oz (ENC40)  
6' W = 40 sq. yrds per roll or 12' W = 80 sq. yrds per roll  
34 oz (ENCDS) 6' roll only



6005 <i>cinnamon</i>	6011 <i>grape</i>	6012 <i>gray metal</i>	6013 <i>hunter green</i>	6021 <i>raven black</i>
6022 <i>russian sky</i>	6025 <i>taupe</i>	6028 <i>wine</i>	6037 <i>mt. olive green</i>	6038 <i>true burgundy</i>
6050 <i>natural bark</i>	6068 <i>charcoal</i>	6072 <i>shadow gray</i>	6073 <i>gray ash</i>	6115 <i>golden tan</i>
6118 <i>weathered wood</i>	6119 <i>hickory green</i>	6121 <i>twilight green</i>	6124 <i>marshwood</i>	6149 <i>coffee</i>
6151 <i>moss</i>	6156 <i>puritan gray</i>	6174 <i>graphite</i>	6180 <i>mineralite</i>	6183 <i>brushed metal</i>
6185 <i>english ivy</i>	6187 <i>antique gold</i>	6190 <i>walnut</i>	6195 <i>suede</i>	6197 <i>glass</i>
6198 <i>periwinkle</i>	6206 <i>oregano</i>	6208 <i>satin nickel</i>		





STATEN | 627-C

## SUBSTRATE *product specifications*

---

Construction:	SPC - Rigid Core
Size:	7" W x 48" L
Underlayment:	1mm Attached IXPE Pad
Overall Thickness:	5.3mm
Wear Layer:	20 mil
IIC Acoustic Rating:	69 IIC
Method of Installation:	Glue Down, Floating
Installation System:	Click Lock



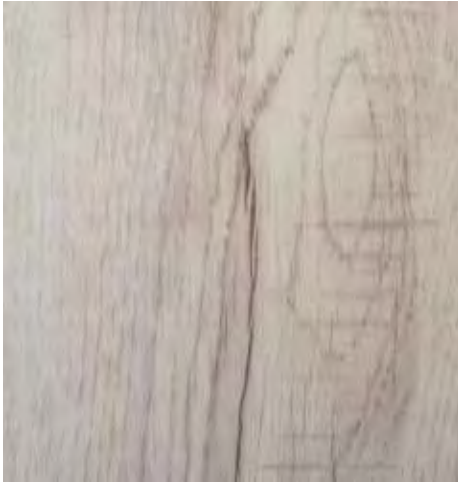

ATLAS | 630-C



NEPAL | 632-C



ASPEN | 633-C



HYDE | 634-C

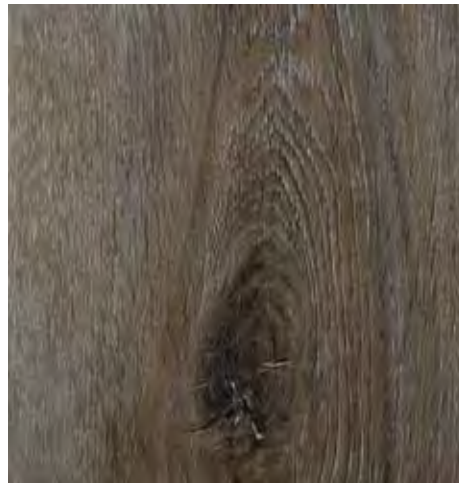

MALTA | 635-C



WACO | 636-C



BALI | 637-C



TAHOE | 638-C

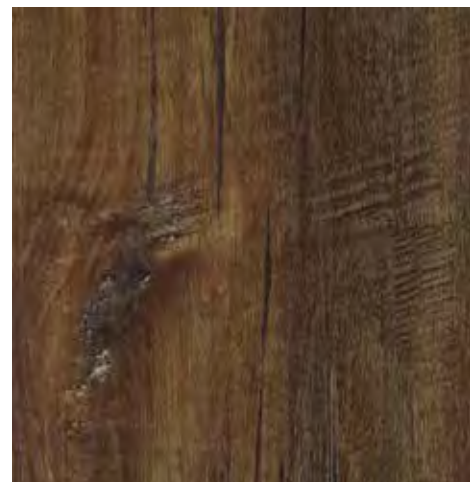

SEDONA | 639-C



AND MORE...



# www.encorehospitalitycarpet.com

key  
features

- custom recolors
- various room scenes
- install | care | maintenance
- locate a rep near you
- stylish coordinates
- technical specifications
- project portfolio
- brand programs









samples

Please order samples through your local sales rep & reference the following items:







PRODUCT KEY | DESIGN | COLORWAY  
example: IN | ALPINE | *pressed flint*



specification data

	 AXMINSTER	 AXMINSTER EXPRESS	 HIGH-DEF DYE INJECTION	 COLORTEC	 COLORPOINT	 INFINITY
construction	woven	woven	tufted 1/10th gauge	tufted 1/10th gauge	tufted 1/10th gauge	tufted 1/10th gauge
yarn content	80% wool 20% nylon	80% wool 20% nylon	100% nylon 6, 6	100% solution dyed nylon	100% solution dyed nylon	100% solution dyed nylon
dye method	yarn dye	post dye	injection dye	solution dye	solution dye	solution dye
texture	cut pile	cut pile	cut pile or textured	cut pile	cut   loop tip shear	cut   loop tip shear
rows   stitches per inch	7 through 12 row	8 row	12 - 15 spi	11-12 spi	10 - 12 spi	12 - 15 spi
pile weight	27 oz - 56 oz	40 oz	26 oz - 42 oz	40 oz	32 oz - 48 oz	28 oz - 42 oz
design	up to 16 colors	up to 16 colors	up to 16 colors	up to 8 colors	up to 8 colors	up to 4 colors
width   size	13'-2" (36" X 36" tile)	13'-2"	12'   15'	15'	12'   15'	12'   15'
budget	\$\$\$\$	\$\$\$\$	\$\$ - \$\$\$	\$\$\$	\$\$ - \$\$\$	\$

recommended application & usage

	 AXMINSTER	 AXMINSTER EXPRESS	 HIGH-DEF DYE INJECTION	 COLORTEC	 COLORPOINT	 INFINITY
guestrooms	7 row   2 ply 27 oz	na	32 oz	na	32 oz	32 oz
resident units	na	na	28 oz	na	na	28 oz
corridors	7 row   3 ply 36 oz	8 row   3 ply 40 oz	36 oz	40 oz	36 oz	36 oz
public areas	8 row   3 ply 40 oz	8 row   3 ply 40 oz	36 oz	40 oz	36 oz	36 oz
casino floor	9 row   3 ply 44 oz	8 row   3 ply 40 oz	40 oz	40 oz	40 oz	40 oz
convention space	10 row   3 ply 48 oz	8 row   3 ply 40 oz	40 oz	40 oz	40 oz	40 oz

AND MORE... 



# INDEX

## CP COLORPOINT

---

ASCOT .....	88
BASIN .....	90
BLEND .....	92
CURIO .....	94
CURRENT .....	96
DISTRICT .....	98
ECLECTIC .....	100
ELUDE .....	102
FIGMENT .....	104
FLORA .....	106
FORGE .....	108
FORM .....	110
GRAIN .....	112
IMPASTO .....	114
IMPULSE .....	116
INCA .....	118
INSCRIBE .....	120
METRO .....	122
MOSAIC .....	124
PIONEER .....	126
PLEAT .....	128
PRIM .....	130
PUERTA .....	132
QUILT .....	134
RETRO .....	136
STATIC .....	138
STITCH .....	140
TAPESTRY .....	142
TRADE .....	144
TRANSFORM .....	146
VESSEL .....	148
WEFT .....	150

## CP-X COLORPOINT - LUX

---

ALPINE .....	50
CAST .....	52
CIVIL .....	54
CRAFT .....	56
DEFLECT .....	58
ECO .....	60
EDGY .....	62
INERTIA .....	64
JEST .....	66
KIVA .....	68
LAGOON .....	70
PLACID .....	72
SKETCH .....	74
SOCIETY .....	76
TERRA .....	78
VIBE .....	80
VITAL .....	82

## HD HDDI

---

BOREALIS .....	156
BUSTLE .....	158
CHROME .....	160
CRAFT .....	162
EMBLEM .....	164
GILD .....	166
LAPEL .....	168
MATRIX .....	170
OBTUSE .....	172
PATINA .....	174
REEF .....	176
SKETCH .....	178
SURF .....	180
TAPESTRY .....	182
TRACKS .....	184
VIBE .....	186

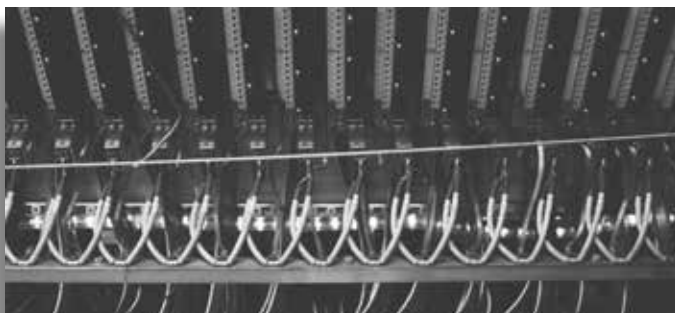



# INDEX

## INFINITY | 3 - COLOR

ALPINE .....	194
BIAS II .....	196
CAPRICE .....	198
CHIC .....	200
CURRENT .....	202
DIVERGE II .....	204
DUNE .....	206
FAUNA .....	208
FIBER .....	210
FRACTURE II .....	212
GLITCH .....	214
HALT II .....	216
INLAY .....	218
KNIT .....	220
LAKESIDE .....	222
LINEN .....	224
LORE .....	226
NEPTUNE .....	228
NORSE .....	230
NOTION .....	232
OBSCURE II .....	234
OPULENT II .....	236
PERSPECTIVE II .....	238
RESTORE .....	240
SALA .....	242
SELBU .....	244
SLANT II .....	246
TAPESTRY .....	248
TARTAN .....	250
TRANSFORM .....	252
VESSEL .....	254
VOGUE .....	256
WHARF .....	258
ZONE .....	260



## INFINITY | 2 - COLOR

HOUND .....	264
INCA .....	266
INTERLOCK II .....	268
LOPA .....	270
MARIUS .....	272
MERINO .....	274
PIONEER .....	276
RELIC .....	278
STAMP .....	280
TWILL II .....	282
WEAVE II .....	284
WEFT .....	286

## AND MORE...

ENSEMBLES .....	5-45
COVEBASE .....	294
HAVEN   RESIDENT UNITS ..	290-293
SUNDRIES .....	294
SUBSTRATE   RESILIENT .....	296
INFO .....	298







# WHO IS ENCORE?

## Strategic Design & Customization

We get your design intent right from the start. Across a broad range of flooring options & construction methods, our expertise delivers innovative flooring designs that are perfect for your projects. All in a pain-free design process you can actually enjoy.

- Industry-leading designers
- Easy customization
- Right product for your needs

## Culture & Authenticity

We're a family-owned business guided by servant leadership. Every person on our team is here to serve others, & that mindfulness is what drives our company & ensures the success of your project.

- Servant leadership
- Family owned
- Empowered employees

## Service & Relationships

In a word, we're proactive. We're focused on anticipating your needs & resolving issues so that your experience & your results are simply a pleasure. Let us show you the difference our service can make for your projects.

- Proactive design & planning team
- Respectful & caring
- Easy, reliable & fun

## Agile & Flexible

Our goal is to work *with* you in every way. We've built our entire company to be nimble & flexible so that you can have the best experience & a consistently excellent product, faster.

- No red tape to get things done
- Streamlined & fast
- Large company capabilities done better







**encore**  
carpet | rugs | resilient

(844) 225-3100 [www.encorehospitalitycarpet.com](http://www.encorehospitalitycarpet.com)